WEATHER FORECASTS

The barometer is rising on the Coast, and showery, mild weather has been general on the Pacific Slope. Frosts have occurred in Saskatchewan and Manitoba.

The Daily Colonist.

(ESTABLISHED 1858)

COLONIST TELEPHONES
Business Office — 11
Circulation — 12
Job Printing — 197
Editorial Rooms — 80
Editor — 2111

NO. 138—SIXTY-EIGHTH YEAR | VICTORIA, BRITISH COLUMBIA, THURSDAY, MAY 20, 1926 | EIGHTEEN PAGES

Bombs of Future Wars To Raze Great Cities, Arms Parley Warned

Belgium's Delegate to Geneva Conference Appeals to League to Tackle Problem of Aerial Warfare Immediately—Supervision of Planes and Gas Equipment Urged on Powers

"Don't Talk So Much About Disarmament; Just Go Ahead and Do It," Says Belgian

GENEVA, May 19.—Fire and gas bombs could slay or paralyze the entire populations of great cities, M. de Brouckere, of Belgium, asserted today in a declaration before the meeting of the disarmament commission, in which he portrayed the horrors of chemical warfare from the air.

To him it was the most vital thing in disarmament to meet this problem immediately and frankly by the nations accepting supervision of all airplane and poison gas equipment.

"For in the most cowardly and horrible form of warfare of all," he asserted, "hundreds of thousands of people in the great cities of Paris, London, Berlin and New York would be driven to cellars and subway, and would be slowly, but surely, smothered to death."

Deeds, Not Words, Urged

"Don't talk so much about disarmament, just go ahead and do it," he said.

M. de Brouckere, who is a senator and a Socialist of ponderous build and long beard, was an impressive figure as he pleaded with the world powers to follow the example set by the Scandinavian lands and proceed immediately with the reductions of armaments without waiting for formal treaties, which might be difficult, if not impossible, of elaboration.

"But," he went on, "nations which take this initiative must not be made to suffer for it when the time comes, if it ever does, to apportion the strength which the various nations may be permitted to possess."

Difficulties Great

These affirmations by a Belgian Liberal are deemed significant, because the further the general disarmament discussion proceeds the more it is apparent that immense difficulties and real complications will render the achievement of disarmament no easy task.

"Give us security, and we will lay down our arms," would aptly summarize the position of the various European countries as expounded at today's Geneva meeting. This attitude, first announced by France, was unequivocally affirmed by nations like Jugo-Slavia and Czecho-Slovakia and also for Belgium again. Therefore, evidence was forthcoming that for Europe at least disarmament is linked with the operation of a scheme of mutual assistance more effective than that provided by the covenant of the League of Nations or even the accords of Locarno.

Against Defence Limitation

The commission found the question as to what is the difference, if any, between offensive and defensive armaments, a very distressing matter to settle.

M. Paul Boncour, France, thought there was a big difference, and gave it clearly to be understood that only offensive armaments could be limited. All fortifications, he averred, were defensive; the very way in which warships were armed put them in the category of either offensive or defensive, and if conscriptions were reduced, he contended, it was certain indication of the defensive nature of a nation's army.

Chinese Bandits Hold American Army Officer

PEKING, May 20.—Capt. Thomas J. Betts, U.S. Army, attached to the American Legion as language officer, has been made captive by bandits in Yunnan Province.

Unable to Establish New German Cabinet

DR. OTTO GESSLER

Who was offered the German Chancellorship last week, but who found himself unable to form a cabinet. Dr. Karl Marx has since assumed the post.

Fourth Woman Admitted To Nova Scotian Bar

HALIFAX, May 19.—Miss Olive Madden, aged twenty-two, daughter of J. W. Madden, K.C., well known barrister of Sydney, was admitted to the bar of Nova Scotia today. Miss Madden is the fourth woman to become a full-fledged barrister in Nova Scotia. She is believed to be the youngest graduate in law in Canada.

COMMUNITY HOTEL SCHEME FINANCED

NANAIMO TO HAVE NEW MODERN STRUCTURE ON WATERFRONT

Sales Management Secures Subscriptions for $135,300 in Whirlwind Campaign

NANAIMO, May 19.—The Nanaimo Community Hotel has become an assured feature of the development of this city, as a consequence of the splendid results of the drive for support which has occupied the last few days.

The canvassers, all of whom were volunteer business and professional men, wound up their efforts last evening with the report that the objective of $125,000 had been exceeded by $10,300, making a total of $135,300.

Speeches congratulatory of the effort were made by Mr. F. S. Cunliffe, chairman of the executive committee of the campaign and temporary chairman of the board of directors, Mr. R. H. Ormond, general sales manager, and others.

The project calls for a modern hotel of eighty rooms to be built immediately north of the postoffice, facing the harbor. The cost of construction, furnishing and carrying charges is estimated at $220,000, the balance to be raised by mortgage.

The stockholders will hold an early meeting to make a formal start with construction, provisional directors having already been chosen. Two sketches have been prepared by well-known Vancouver architects for consideration. One is by Messrs. Sharp & Thompson with 130 rooms, eighty to be constructed first, and the other by Mr. A. E. Henderson, who designed the newly-erected Nanaimo General Hospital.

WOMAN TAKES THIEF AFTER STREET CHASE

Shoplifter Detected in Act of Stealing Dress—Detective's Wife Makes Capture After Pursuit

SEATTLE, May 19.—A woman here today chased three blocks through a downtown section and captured a man who has a police record in several states and at least three aliases.

The pursuer was Mrs. M. Scrafford, wife of a city detective, and her prey, Frank Wilson, alias Harry Meyers, Andrew Kelly, Andy Clockenbrink.

The woman, who is employed by a commercial protective agency, said she saw the man pick up a silk dress in a department store. As she approached he hoited for a door. She overtook him three blocks away. He struck at her, but she caught his arm and held him until a crowd gathered to assist.

RAIL VOTE WON BY GOVERNMENT

House Divides 107 to 92 on Administration's Motion for Appointment of Canadian National Committee

FIFTEEN TO CONSIDER RAILWAY'S ESTIMATES

Six Liberals, Same Number of Conservatives, Two Progressives and One Laborite Compose Body

OTTAWA, May 19.—A division shortly before the House adjourned at 6 o'clock tonight gave the Government a majority of fifteen. The vote stood: For, 107; against, 92.

As in the budget divisions, Progressive, Independent and Labor members voted with the Government. Two Conservative members contributed to the Government majority—R. S. White, Mount Royal and W. F. Maclean, South York.

Premier King did not vote. Rt. Hon. Arthur Meighen was absent from the division through illness. Premier King announced subsequently that although he had not been paired for today's division, he had refrained from voting as continued illness was obviously the cause of Mr. Meighen's absence.

Differ on Committee

Today's division came on a motion for appointment of a special committee of the House of Commons to consider Canadian National Railway estimates. Under the motion the committee is to consist of six Liberals, six Conservatives, two Progressives and one Labor. It was against this composition that Conservative opposition was mainly directed. Conservatives wanted a membership of seven

Continued on Page 2

SEVEN MEN HURT IN QUEBEC FIRE

WORKERS JUMP FROM THIRD STORY WHEN FACTORY BEGINS TO BURN

Four Houses and Railway Tank Destroyed Along With Piano Plant—Village Threatened

MONTREAL, May 19.—The village of Ste. Therese, about nineteen miles from this city, was threatened with destruction by a fire which broke out early this evening.

First advices stated that seven men had been injured when the Colonial Piano Factory was destroyed with a loss of $475,000.

Four dwellings and a Canadian Pacific Railway water tank had been destroyed when a call was received for aid at Montreal.

At 9:30 o'clock the Canadian Press was informed that while the situation was serious, there was little likelihood of the fire destroying the village.

Reports indicated that the blaze originated from an explosion caused by a varnishing machine on the third story of the factory. When the crash came about a dozen of the employees took panic and jumped to the ground from the third story.

MEN HURLED SEVENTY FEET THROUGH AIR

Loggers Caught by Guy Line at Elk Bay and Both Receive Serious Injuries

CAMPBELL RIVER, May 19.—Mr. Richards and Mr. Fodgenden, of Elk Bay, employed by Elk Bay Lumber Co., met with a serious accident recently.

While at their work the guy line looped and coiled around these two men and hurled them seventy feet through the underbrush.

Both men were badly hurt.

Mr. Fodgenden had his riba broken, whilst Mr. Richards was more unfortunate and was brought to the Campbell River Hospital in a critical condition. He is now progressing favorably.

Policies Win Support Of German Parliament

DR. KARL MARX

New Chancellor of Germany, whose programme was voted the approval of the Reichstag in Berlin yesterday.

BERLIN BACKS NEW MINISTRY

Chancellor Marx Wins Tentative Approval of Programme From Reichstag—May Have Trouble Retaining Majority

NO FOREIGN POLICY CHANGE CONTEMPLATED

Locarno Spirit Will Continue to Rule—New Flag Planned to Settle Monarchial-Republican Dispute

BERLIN, May 19. — Chancellor Marx, who has succeeded Dr. Hans Luther as head of the German ministry, today received approval of his policies from a tolerant Reichstag.

It is likely, however, that Chancellor's Marx's revamped cabinet will be forced to look alternatively to the Socialists and the Nationalists for support to insure its parliamentary existence.

In a brief official declaration Chancellor Marx said that Germany's foreign policy would continue to be guided by the London reparation agreements and the Locarno security pacts.

Same Programme

Inasmuch as the personnel of his cabinet, except for the retirement of Dr. Luther, has not been changed, the Chancellor said its programme would continue unaltered.

He appealed to the Reichstag for assistance in furthering the Government's desire "to promote the politi-

Continued on Page 2

STATISTICS SHOW CITY'S INCREASE

MARKED ADVANCE IN BUSINESS INDICATED BY BANK CLEARINGS AND TRANSACTIONS

Building Figures and Real Estate Deals All Indicate Steady Improvement in Conditions

At the meeting of the Real Estate Board yesterday, very encouraging figures were submitted by the secretary, as compiled by Mr. H. D. Patterson, relative to the city's steady advance in the matter of commercial business. These showed that in the matter of bank clearings for the four months ending April 30, 1926, the total was $35,632,505. For the similar period last year the clearings were $30,593,316. The increase for this period of the present year was $5,039,190, or sixteen per cent.

Under the heading of the debits to the individual customers' accounts in the Victoria banks for the three months ending March 31, 1926, there was a sum of $82,284,000, as compared with $66,850,000 for the corresponding period of 1925. The increase under this heading was $15,434,000, or twenty-three per cent.

Continued on Page 13

Celebration Committee To Appeal for Finances

Merchants and Citizens Will Be Asked Today to Aid in Providing $1,500 Necessary to Balance Festival Budget—Route of Parade Altered

WITH $1,500 necessary to balance the budget of the committee arranging the annual Victoria Day celebration, which will open here tomorrow and concludes on Monday, members of this body will approach the business concerns and the general public of Victoria today and enlist their support to make the festival a financial success.

This was the decision reached yesterday at the conference between the celebration committee and the civic finance committee, held at the City Hall and presided over by Ald. F. R. Brown. The co-operation of the community, it was stressed, in a financial as well as moral sense was absolutely essential to the successful carrying on of the undertaking, and it was hoped that the appeal which would be made to the generosity of Victorians would meet a hearty response.

That funds for this enterprise can be raised here was convincingly demonstrated yesterday by Aldermen Brown and Holmes, who during the day secured subscriptions totaling $707.50 for the Victoria Day celebration committee. The men composing the committee are giving their time and services in an endeavor to make the 1926 celebration a memorable fete, and they are assuredly entitled to the financial support of the merchants and citizens to guarantee its unqualified success.

A feature of the joint session was the decision to alter the route of parade from the original proposal of terminating the procession, as usual, at Beacon Hill Park. The parade on Monday, in which between 1,250 and 1,500 school children will take a prominent part, will commence at 1:30 p.m. at the top of Yates Street and proceed down Yates to Douglas, along Douglas to Johnson, thence to Government, Fort, Douglas.

Continued on Page 7

LIBERALS BREAK ON NOMINATION

Mr. N. W. Whittaker Selected for Saanich Provincial Riding at Well-Attended Convention at Marigold Hall

REEVE MACNICOL PLANS, RUNNING AS INDEPENDENT

Course, he Says, Intended as Protest Against Tactics Used by Some Members of Party in Naming of Candidate

THE Liberals of Saanich riding, assembled in convention in Marigold Hall last evening, made selection of Mr. N. W. Whittaker, president of the association, as candidate of the party at the next Provincial election. Only one other name was put in nomination, that of Reeve Macnicol. The choice of Mr. Whittaker was by a ballot of 194 votes to 54 for Mr. Macnicol.

Reeve Macnicol is far from satisfied with the situation, and stated after the meeting that he may be an independent Liberal candidate for the riding. This action, he said, was prompted by a desire to enter a vigorous protest against the tactics used by some members of the Liberal party in Saanich, which was in evidence at the nomination convention.

The gathering at the Marigold Hall was attended by a large number of Liberals. The ballot showed that 248 pledged supporters of the party were present, and in addition to them there were a number of others who

MR. N. W. WHITTAKER

did not enter as delegates to the convention, which would bring the number up to something approaching 275 people.

Premier Oliver Pleased

Premier Oliver, who attended the meeting and addressed them, congratulated the gathering upon the united front it was showing, and saw in the convention the return of a Liberal candidate at the next election.

Elaborate preparations had been made for the convention and those attending were all pledged to support the Liberal Party. Following the announcement of the result of the ballot, Reeve Macnicol congratulated Mr. Whittaker upon his selection. He announced that he pledged himself to the best interests of the Liberal cause in general, but beyond that he would not commit himself at that time.

Continued on Page 11

INCREASED MOTOR TRAVEL EXPECTED

Tourist Agencies and Hotels Are Confident, Captain J. W. Troup Says

Forecasting heavy automobile travel from California to the Pacific Northwest, based on statements made to him by travel experts and at the hotels, Capt. J. W. Troup, manager of the B.C. Coast Steamship service, has returned to his office from a motor tour. Accompanied by Mrs. Troup, the captain drove as far south as Del Monte, Cal., where a fine hotel has replaced the structure destroyed by fire several months ago.

Capt. Troup says the season is ideal for motoring. He was amazed at the splendid display of wild flowers and shrubs in Southern Oregon. The rush of motorists has not yet begun and the consequence is that it is much more convenient to travel by road than will be the case in a month's time.

Nothing is more amazing, he explained, as illustrative of the growth of motoring in California, than the situation in the ferry services across San Francisco Bay, which were carrying a vast quantity of motors daily. It has been necessary to widen the slips so that cars may be run abreast, in contrast to the conditions which prevailed a few years ago, when a single line of cars was found adequate.

Hotel men assured him that the advance bookings were excellent for the approaching season and that while there were not so many conventions as in 1925, the number of individual parties would be greater in 1926 than was the case last season. Altogether he received the impression that travel to the Pacific Northwest would be remarkable in the Summer months.

B.C. Student Wins

MONTREAL, May 19.—N. W. McLellan, Vancouver, has been adjudged winner of first prize in medicine at McGill University, it was announced tonight.

500 CIVILIANS KILLED BY FRENCH GUN FIRE IN DAMASCUS SUBURB

Shells Rained on Insurgent Quarter Fifteen Hours, Dispatch From Syrian City Says—Real Damage Not Made Known by Earlier Reports, Correspondent Declares—Many Houses Wrecked

Inhabitants Ordered to Give Up Rebels; Guns Turned Loose on Failure to Comply

LONDON, May 19.—A dispatch to The Daily Express from Damascus says the city has undergone another bombardment by artillery and airplanes. More than 500 civilians, including women and children, and about 100 rebels and twenty French were killed. Three hundred houses were destroyed.

The dispatch said the bombardment was briefly reported May 10 when it was announced that fifty-seven rebels had been killed but that the real damage done on the casualties were not made known.

The correspondent's account of the affair said the rebels attacked some French army posts, killing eight soldiers and capturing twenty. Two hundred rebels then retired into Osdan—a southern quarter of the city of Damascus—and barricaded themselves in houses.

Early the next morning 3,000 French troops surrounded the quarter, which contains 8,000 inhabitants, and summoned the people to deliver up the rebels, declaring that otherwise they would be bombarded.

The reply of the inhabitants was that they were unarmed and were unable to coerce the rebels. They invited the French to enter and capture them.

The French then began bombarding the quarter with twelve three-inch guns, four howitzers and a dozen airplanes. The shelling lasted for fifteen hours.

Funds From Russia Accepted by Miners

LONDON, May 19. — The miners' representatives today formally accepted a contribution of £260,000 from the Russian miners for the relief of British miners and their families.

EDITOR EXAMINED AT CUSTOMS PROBE

ASKED TO EXPLAIN CHARGE COMMITTEE WAS SHIELDING CERTAIN PERSONS

Believed Duncan Report Was Being Suppressed, Editorial Writer Tells Members

OTTAWA, May 19.—"My job is to express public opinion," C. W. Bowman, editor of The Ottawa Citizen, told Hon. R. B. Bennett, a member of the parliamentary committee investigating the administration of the Customs Department, this afternoon. Mr. Bowman was summoned as a witness before the committee to explain certain statements made by him in editorials written and published in The Ottawa Citizen of April 19 and 21. His examination was conducted largely by Mr. Bennett.

Quoting from the editorial of the April 19 edition to the effect that the committee was shielding certain persons in high position, Mr. Bennett asked the witness to give the names of persons who were being shielded.

Mr. Bowman said that he had been prompted in the statement by the fact that the publication of the Duncan report was delayed. It was generally understood that the Duncan report implicated prominent Conservatives as well as Liberals. At the time the editorial was written the Duncan report had not been published.

Mr. Bennett asked what prominent Conservatives Mr. Bowman was referring to as being shielded, and whose identity had been revealed by the publication of the Duncan report.

Mr. Bowman mentioned the names of Clarence Jameson, former Civil Service Commissioner, and R. S. White, Conservative member for Mount Royal, both of whom have been summoned as witnessed in the course of the investigation.

"Then you had in mind Mr. White and Mr. Jameson when you wrote this editorial?" queried Mr. Bennett.

"No, I had not anyone particularly in mind. I had in mind the fact that the Duncan report had not been published."

Mr. Bowman said that public opinion was to the effect that this report was being suppressed because it implicated certain people. "I am expressing public opinion," he said.

Flag Bill Introduced

CAPETOWN, May 19.—Notice of a bill defining the nationality of the Union of South Africa and providing for the new national flag was given in the House of Assembly today by Hon. D. F. Malin, Minister of the Interior.

MANITOBA FOUNDRY DESTROYED BY FIRE

Loss of $300,000 Caused by Blaze of Undetermined Origin—Little Left of Selkirk Plant

SELKIRK, Man., May 19.—Loss estimated at between $300,000 and $400,000 was caused here tonight by fire of undetermined origin that destroyed most of the plants of the Manitoba Steel Foundries Company.

The foundry building was gutted and the chemical laboratory, the stock warehouse and furnaces destroyed. Some equipment was saved, and the office and pattern building was not touched.

The foundry had been closed for the day and the only man on hand was the watchman. The voluntary brigade quickly responded, but the fire was beyond control by the time they arrived.

Bid Lord Byng Adieu

VANCOUVER, May 19.—Fifteen thousand persons gathered in Stanley Park this afternoon, and said good bye to Baron and Lady Byng, at a public reception held by Their Excellencies. For two hours a continuous stream of citizens filed past the Governor-General and Lady Byng in an unbroken stream.

STILL OPERATOR FREED BY OTTAWA

CHIEF CULPRIT ALLOWED TO TURN KING'S EVIDENCE AGAINST EMPLOYEES

Dominion Authorities Decide Prisoner Must Not Serve Sentence Which Judge Insists Upon Imposing

OTTAWA, May 19.—The story of the seizure of a still which was being operated in Quebec City, was told to the Customs Inquiry committee this afternoon. Richard Alleyen, barrister, of Quebec, was the witness. The seizure took place in the Summer of 1920 and the arrest of half a dozen men followed.

The point brought out today was that Oliver Plamondon, the proprietor of the still, escaped imprisonment by turning King's evidence and revealing the names of several of his employees. Plamondon turned King's evidence on the understanding that he would be allowed to go on payment of a fine. Judge Choquette, before whom he appeared, took the ground, however, that he must give this man a jail sentence.

The case was appealed by Plamondon. While hearing was pending the remission branch of the Justice Department decided that Plamondon should not be required to serve the jail sentence. Plamondon paid his $200 fine and was released. The application for remission of jail sentence was made, it was stated, by Revigny and Sirois, barristers, of Quebec.

THIRTY-SIX KILLED IN RUSSIAN MISHAPS

Boat Sinks in River With Nineteen People—Fifteen Workmen Electrocuted in Machinery Plant

MOSCOW, May 19.—Thirty-six persons lost their lives today in accidents in different parts of Russia.

The most serious mishap was the sinking of a ferryboat in the middle of the River Sukia near Makhatchkela, formerly Petrovsk. Nineteen persons were drowned and eleven saved.

A second accident occurred when a heavy piece of machinery was being transferred from one position to another in the Prihyl plant near Moscow. The machinery fouled an overhead high tension cable and fifteen workmen were electrocuted and thirteen injured.

STRIKE BILL CLIMBS TO GIGANTIC AMOUNT

Loss to Trade Estimated at £20,500,000, House Told—Unemployed Increase 470,000

LONDON, May 19.—Great Britain's strike bill is gradually being tabulated. Walter Runciman in the House today estimated the total direct loss to trade as £24,500,000 and indirect loss to the country's industry of more than £30,000,000. "And that isn't the whole of the tale," he said.

Four railway companies roughly estimate their losses at more than £5,000,000, while the National Union of Railwaymen figures the strike cost to them at more than £1,000,000.

The unemployment statistics of May 10 made public today showed an increase among the workless of 470,000 over the week previous.

From the Colonist Tower

Thursday, May 20

140th Day, 1926

THE WEATHER

Victoria and Vicinity: Moderate to fresh westerly winds, partly cloudy and warmer.

Sun Rises: 4:27 o'clock.
Sun Sets: 7:51 o'clock.

High Tide: 11:41 p.m., 8.1 feet.
Low Tide: 3:31 p.m., 3.6 feet.

The News

Local and Provincial—
Capt. J. W. Troup brings optimistic report on motor tourists from California.
Increases shown in all business statistics of city during 1926.
Guy line coils round loggers, hurling them seventy feet through air.
Community hotel at Nanaimo assured by adequate stock subscription.
Mr. N. W. Whittaker nominated as Liberal candidate for Saanich by large majority over Reeve Macnicol, who declares he may run as Independent.
Victoria Day Celebration committee decides to canvass merchants and citizens for financial support.

Dominion, Imperial and Foreign—
Government wins division by majority of fifteen.
British miners accept monetary aid from Russians.
Writer leaves New York on race with time around world.
Reichstag votes support of new Ministry.
Five hundred civilians killed in Damascus by French bombardment.
Bombs to wipe out populations of big cities in next war, Geneva arms parley warned.

May Days Are Kodak Days

Picture chances everywhere—get your Kodak out!

We're ready for you. Kodak Film in the yellow box is on our shelves in your size.

Quality Finishing

The Owl Drug Co., Ltd.

Campbell Building, Fort and Douglas — Prescription Specialists — W. H. Bland, Mgr. Phone 136

TABLE POTATOES TABLE POTATOES

$2.50 Per 100 Pounds

Tel. 415 **SYLVESTER FEED CO.** 700 Yates Street

All the Way From England

Church's Light Weight British Oxfords for Men

These new Summer weight Oxfords reflect the understanding of a stylist and the skill of master craftsmen.

Carried in black and rich shades of brown, snug fitting heels and ankles. From ... **$11.00**

The British Boot Shop **MUNDAY'S** 1115 Government Street

B.C. SPECIAL RYE WHISKY

Imp. Qt. $4.50 Rep. Qt. $3.00

pure and by far the best for quality and mellowness.

B.C. DISTILLERY, LIMITED
New Westminster, B.C.

This advertisement is not published or displayed by the Liquor Control Board or by the Government of British Columbia.

Now Is the Time

To Order Your Millwood for Next Winter

Office Open Saturday Afternoon, Too

CAMERON WOOD & COAL CO., LTD.

City Office: Moody Block, Corner Yates and Broad Streets (Upstairs)

Phone 5000

For Roof Work

Of all kinds—patchings or new work. No job too big or too small.

H. R. BROWN

638 View St. Phone 815

DIGGON'S

PRODUCERS OF PERFECT PRINTING

BERLIN BACKS NEW MINISTRY

Continued from Page 1

cal and economic welfare of the German people within the scope of the republican constitution of Weimer without which national unity is impossible."

After brief debate, which was singularly free of controversy, the Reichstag voted the cabinet its approval by a liberal display of hands. The Socialists supported the coalition parties in the vote, while the Nationalists abstained from voting.

New Flag Planned

Laying emphasis on the Government's determination to pursue the foreign policy which was initiated by the adoption of the London reparation agreement and the Locarno pacts, the Chancellor made only a fleeting reference to the flag issue, which caused the downfall of Chancellor Luther. Chancellor Marx said that the original order directing the display of the German merchant flag, which contains monarchial colors, with the republican flag, would be continued in force.

He added, however, that the new Government intended to take action immediately to carry out President von Hindenburg's suggestion that a new compromise flag be adopted.

Compromise Sought

Discussing the property claims of the former ruling houses in Germany, the Chancellor said that the Government shortly will submit a compromise bill which now is under consideration by the cabinet. He said that this bill would be independent of the national referendum on confiscation of the former ruler's property, which will be held on June 20.

In the ensuing debate the Socialists announced that they would demand the adoption of a law compelling German foreign missions to hoist only the republican colors. The Radicals also will demand that whenever the flag of one of the Federated States is displayed with the national standard the latter must be the larger of the two.

The Reichstag adjourned until June 7.

"Do you think he will miss me," sang the entertainer in a cracked voice.

"If he does, he ought never to be trusted with a gun again," shouted one of the irate audience.

BEECHAM'S PILLS

For Sick Headaches

THE NATION'S LAXATIVE

KIRKHAM'S GROCERTERIA

749-751 YATES STREET

THURSDAY SPECIAL

BEACH-EAKINS PURE STRAWBERRY JAM, 4-lb. tins 69c

Brunswick Sardines ..... 5¢ | Quaker Tomatoes, 2 large tins for ..... 25¢
Puffed Wheat, 2 pkts. ..... 23¢

RECEPTION SALAD OIL (Same as Mazola), 12-oz. bottle, 25¢

Horne's Custard Powder, 1 lb. tin ..... 29¢ | Durkey Salad Dressing, $1.00 size for ..... 75¢

Malt Extract, lb. ..... 18¢ | Demerara Sugar, 3 lbs. ..... 25¢

Liver and Bacon, Today ..... 25c | Beef Hearts, Today ..... 25c | Cooked Tripe, Today, lb. 10c

PINEST NEW ZEALAND BUTTER, 1-lb. prints ..... 40¢

PREMIER OLIVER STATES POSITION

BEST AID TO CONFEDERATION, HE ADVISES, IS RIGHTING OF WRONGS

Leader of Government Speaks at Nomination Meeting of Saanich Liberals Last Evening

At Marigold Hall last evening when the Liberals of Saanich assembled to nominate a candidate for the provincial election, Premier Oliver delivered one of his fighting speeches.

Mr. Oliver did not keep long away from the subject of better freight rates. He denied the charge that he said was being made against him that he was trying to wreck Confederation. The righting of any wrongs that existed as between different parts of the Dominion was the surest way of insuring the continuation of this Confederation.

Mr. Oliver said he had become accustomed to reading that the days of Liberalism were numbered. A meeting such as this disabused him of such a prophesy being near fulfilment.

In promising full support of the Liberal nominee, Mr. Oliver said that he had nothing derogatory to say of the present representative, yet he did "not like the company he keeps."

Mr. Oliver touched upon the charges made against his Government in connection with the University buildings, placing the blame for the mistake as to the figures to a civil servant.

Good Legislation Reviewed

The Premier recalled legislation which had been enacted by the Liberal Government for the benefit of the general community. The Civil Service Act had been passed, and while it did not work out to the fullest satisfaction to himself, yet it could not be said that a man had to bear a certificate that he was a member of a particular political party before he could earn a fair wage for a fair day's work for the Government.

The expenditure on roads and bridges, with wages double what they were under the old administration, showed that the work was being done cheaper than under the old government. The policy of road construction by coupling up other existing sections had been attended with excellent results.

It was true that the taxes of the people had been increased, but it was necessary to do so to meet the deficits of the old Government. For five years under the old Government there was a total deficit of $18,000,000. Now the Government was able to put back the taxation on real and personal property to what it formerly was.

The Government had to meet a problem caused by municipalities falling short in their sinking funds. From 1918 to 1922 these shortages aggregated about $5,500,000. The Liberal Government had come to the relief and turned over to these municipalities considerable sums. The result was that the municipalities were returned more than they paid to the Province. This was accomplished by judicious administration of the public utilities.

Confederaton Weakened

The charge of Hon. H. H. Stevens, M.P., that he, Mr. Oliver, was trying to bring about destruction of Confederation was not true. He did say there were evidences of dissatisfaction on all sides with the working out of Confederation. It would require the best minds in Canada to overcome this. The barren section in Northern Ontario and the Rocky Mountains were barriers against the unity of Canada.

There was a greater barrier than these, however, and this was the feeling that certain parts of the Dominion were not being fairly treated by other parts. All wrongs must be removed. He felt, in exposing the wrongs that British Columbia suffered under in freight rates, he was doing more for the unity of Canada than those who might cry out from the tower that all was well.

Western Grain Movement

Touching upon the grain trade by the Pacific, Mr. Oliver said now they had five elevators equipped and handling grain in Vancouver. There was one equipped ready to take care of grain at Prince Rupert, and, "I was going to say Victoria had the prospect of an elevator."

When the farmers of Saanich were shipping fruits to the prairies they were paying from 50 to 100 per cent more than they were paying in Eastern Canada. It was these inequalities that made for the disruption of Confederation.

The people could, under the system of government, have what they wanted. It was up to them to shake off lethargy and secure their rights.

CELEBRATION COMMITTEE TO APPEAL FOR FINANCES

Continued from Page 1

and back up Yates Street to the point of commencement, where the parade will conclude.

The question of the expenditures of the forthcoming Victoria Day celebration were fully discussed by members of the celebration committee and the civic finance body, at a joint session yesterday at 5 o'clock in the Council Chamber of the City Hall. Alderman Brown, chairman of the finance committee of the City Council, presided, and members of that committee present were Aldermen Woodward and Holmes. Other Council members at the meeting were Aldermen Dewar, Cullin, Harvey and Shanks.

Mr. Reginald Owen, on behalf of the celebration committee, advised the meeting that the budget of that body for the celebration was, prior to the committee's session on Tuesday night, $8,470. The committee had pared the budget to the extent of $1,515, which was as much as it could do, he said. This left the proposed expenditures totalling $6,955, and a conservative estimate of anticipated receipts was $6,500, leaving a deficit of $455. The receipts of $6,500 were based as follows: Gymkhana, $1,500; dance, $400; carnival queen contest, $1,800; city grants, $2,500, and carnival, $300.

"These receipts are dependent upon excellent weather and bumper crowds attending the different celebration events. We are expecting revenue totalling $2,200 from the gymkhana, dance and carnival, and if poor weather interferes with this, we would be faced with a net possible deficit of $2,655," Mr. Owen reported.

Raising of Money

Alderman Brown asked the speaker if the committee had done its utmost to get money from the merchants and citizens.

"The public support we have received from the start of our work until now has been very discouraging. I personally feel that if the people don't want an annual celebration here, then let's not have it. The lack of co-operation from the citizens has been a staggering blow," Mr. Owen replied.

Alderman Brown's announcement that Alderman Holmes and he had canvassed concerns in the city yesterday and had obtained the sum of $707.50 towards the expenses of the celebration was received by the meeting with delight and approbation. He thought the celebration committee could go out and raise funds from the merchants and citizens to "put over" the festivities financially.

The speaker inquired whether the celebration committee would be prepared to raise dollar for dollar up to $1,000 if the Council would vote such an amount to the committee.

Mr. G. W. Allison thought that the two aldermen who had secured the $700 could carry on this good work themselves.

Alderman Woodward said that the committee should not expect the aldermen to put on the celebration. Members of the City Council had sufficient work to do attending to their regular civic duties, without working every day on this celebration project.

Contingency Fund

The chairman was asked where the suggested $1,000 from the city would come from, and answered that the only place it could be charged to would be the contingency fund.

Objection to $1,000 being taken from the contingency fund for this purpose, was made by Alderman Woodward, who said it was too early in the year to be interfering with the contingency fund.

Alderman Dewar believed if members of the celebration committee approached the Imperial Order of the Daughters of the Empire they would obtain financial assistance for the May 24th fete.

Mr. H. S. Stevenson wished the Council to underwrite $1,000 for the celebration body. "I am almost sure that the committee will not ask the city for that sum. You have given the committee heart and encouragement to go on. We will go out and endeavor to raise funds from the merchants and citizens. We appreciate the good spirit with which you have met us." He felt that the celebration body could go out now and raise the necessary money.

"The $700 we have received from Alderman Brown and Alderman Holmes will eliminate the $455 deficit in the budget," Mr. Owen stated.

Alderman Holmes considered that the celebration body had made a mistake in not having a finance committee.

"Yes, I admit that that was our mistake," commented Mr. W. H. Davies.

Alderman Shanks moved that the city guarantee a sum up to $1,000 to the celebration committee, providing that any profits made by the celebration would be turned back to the Council. This resolution was not seconded.

Alderman Woodward's suggestion that the celebration committee go out and try and raise the $1,500 necessary to assure the celebration of being conducted on a sound financial basis, was ultimately the course agreed upon by the gathering.

Supplementary Estimate

"The city provided an inadequate amount in its estimates for a contingency fund, and to take $1,000 from that fund at this time would be an injustice to the rest of the year. I would not approve of giving this sum, unless it were in the form of a supplementary estimate of the Council," said Alderman Woodward.

Alderman Dewar thought that the celebration committee should wait upon the merchants and citizens and ask them to contribute towards making the festivities a financial success. Alderman Harvey agreed, saying "I have thought that way all along."

"The reason why the Council cut the contingency fund from $35,000 last year down to $15,000 this year was in an effort to keep the estimates as low as possible, so that taxes could be reduced, as they have been," said Alderman Brown.

"The city must keep taxes down," said Alderman Holmes, in objecting to the suggestion that a supplementary estimate for $1,000 be provided for.

Route of Parade Debate

A lengthy debate arose over the proposal of Alderman Woodward that the parade terminate at the Willows grounds instead of at Beacon Hill Park as in past years. He believed that if his suggestion was adopted, there would be between 2,000 and 3,000 more people see the finish of the procession and witness the gymkhana, thereby swelling the gate receipts at the Willows, and providing more revenue for the celebration.

Many present discussed this project, some favoring the suggestion, while others advanced arguments in opposition to its adoption.

"Whatever merits this scheme may possess, it is absolutely impractical this year," said Mr. Arthur Manson.

Alderman Dewar suggested that the route of the parade as originally planned, be altered to have it commence at the top of Yates Street, proceed through the main thoroughfares of the city, and finish at the point of commencement on Yates Street.

This suggestion met with the approval of Mr. George W. Allison, chairman of the parade committee, who said he believed that the route of Yates Street, Johnson, Government, Fort, Douglas, and back to Yates Street was ideal. He said he would take the matter up with his committee, and was certain that it would be put into effect.

FRECKLES

Tells How to Get Rid of These Ugly Spots and Have a Beautiful Complexion

There's no longer the slightest need of feeling ashamed of your freckles, as Othine—double strength—is guaranteed to remove these homely spots.

Simply get an ounce of Othine from any drug or department store and apply a little of it night and morning and you should soon see that even the worst freckles have begun to disappear, while the lighter ones have vanished entirely. It is seldom that more than an ounce is needed to completely clear the skin and gain a beautiful complexion.

Be sure to ask for the double strength Othine, as this is sold under guarantee of money back if it fails to remove your freckles. (Adv.)

Full Programme for Victoria Day Festival Here

THE programme of the Victoria Day celebration here will be as follows:

Tomorrow

2:00 P.M.—Annual school sports at Willows Grounds.
7:30 P.M.—Crowning of Queen Kathleen at the Parliament Buildings by Lieutenant-Governor Robert Randolph Bruce.
9 P.M. to 1 A.M.—Fancy dress dance at Crystal Garden.

Saturday

(Merchants' Bargain Day in Victoria)

2:45 P.M.—Big regatta at Gorge.
3:00 P.M.—Baseball at Royal Athletic Park, United Commercial Travelers, Victoria, vs. Roche Harbor.
7:30 P.M.—Roller hockey contests on Blanshard Street, between Yates and Johnson Streets.
7:30 P.M.—Grand carnival on Yates Street, between Douglas and Blanshard Streets, featuring the Crowning of King Carnival, vaudeville show and novelties.

Sunday

10:00 A.M.—I. O. D. E. ceremonies at War Memorial in Parliament Square.
3:00 P.M.—Band concert at Beacon Hill.

Monday

10:00 A.M.—Baseball at Royal Athletic Park, United Commercial Travelers, Victoria, vs. Port Angeles.
1:30 P.M.—Parade, starting from top of Yates Street hill, proceeding along main thoroughfares of city and returning to point of commencement on Yates Street.
3:15 P.M.—Gymkhana at Willows Grounds.
6:00 P.M.—Lacrosse at Royal Athletic Park, Victoria vs. Sidney.
7:30 P.M.—Open air dancing, vaudeville and conclusion of celebration on Yates Street, between Douglas and Blanshard Streets.

RAIL VOTE WON BY GOVERNMENT

Continued from Page 1

Liberals, seven Conservatives and one Progressive.

The motion was carried in its original form of 6-6-3.

W. A. Boys, chief Conservative whip, suggested that the unanimous consent of the House be obtained to increase the membership of the committee by one, and that the additional member be appointed from Nova Scotia Conservatives.

Premier King thought the resolution should pass in its existing form. Whips might hold a conference afterword and make any recommendation to the House, subsequently, which they thought desirable.

More Information Wanted

Sir Henry Drayton, Conservative, said that the committee in previous years had got a lot of useful information, "but we did not get it all." It should be made clear what information Sir Henry Thornton could refuse to give. Information as to salaries in some cases could be given. Members of the House were in some sort directors of a railway of which the Canadian public were the shareholders, and had the right to know how their money was being spent. Information concerning pending business deals was withheld by the former Conservative Government, and that was right and proper. But there was other information which ought to be given.

Sir Henry objected to the committee as constituted. The Opposition was entitled to seven out of a majority of eight, and it was given six out of nine.

P. Casgrain, Liberal, said the Conservatives on the striking committee had not objected to the present arrangement.

F. P. Quinn, Halifax, Conservative, remarked that "Nova Scotia had been ignored again," and there was no representative from that province on the committee.

Early Statement Promised

Hon. Charles Dunning, Minister of Railways, said that he planned to make the annual railway statement as early as possible, and at that time debate could be carried on on C. N. R. matters as long as the House wished.

Premier King stated that all the special committees of the House had been appointed at the same time. It was only proper that all committees should stand or fall together. Most of the other committees were now functioning.

Hon. Ernest Lapointe, Minister of Justice, said that the appointment of the committee had been a matter of agreement.

For this reason it should be accepted, as arrangements of this nature were supposed to be honorable and gentlemen's agreements. H. A. Stewart, Conservative, Leeds, said the number fifteen was too small and should be increased.

L. G. Bell, Conservative, Ste. Antoine, said there had been a misunderstanding. Parliament was supreme and should settle the question.

P.C. 47.—"I found the prisoner sitting on a doorstep, Yer Worship, at half-past three this morning."

Magistrate—"Was he alone?"

P.C. 47.—"He was, Your Worship."

Magistrate—"How do you know?"

P.C. 47.—"I was with him, Yer Worship!"

Gives life to Faded hair

IF your hair has lost its natural sheen or shows signs of becoming grey, begin now to use Evan Williams Tunisian Shampoo in the green package.

You will see the change instantly—delight in the wondrous lustre it gives—take pride the new glory that is yours.

Do not accept a substitute for Evan Williams Tunisian Shampoo—the original and best.

Made in England - Sold Everywhere

Canadian Distributors
PALMERS LIMITED, MONTREAL

EVAN WILLIAMS HENNA SHAMPOO

Ask to See the Bargain Suits in Our BOYS' DEPARTMENT

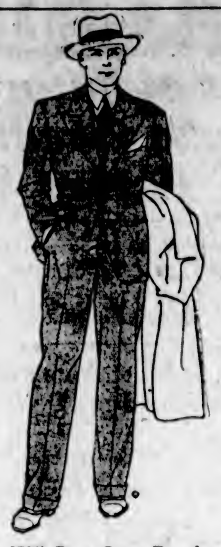

There Will Be a Great Parade of

GOOD CLOTHES

On the 24th

You'll know Wilson Suits from many others by their earmarks of fashion and how they drape on a man's figure—they're tailored to fit. The cloths this season are wonderful, both for their quality features and their design.

Good Plain Blues
Fancy Blues
Fancy Worsteds
Pleasing Weaves in Tweeds

Prices $25 to $60

W. & J. WILSON

ESTABLISHED CLOTHIERS 1862

TO MEN AND BOYS

1217-1221 GOVERNMENT ST., VICTORIA, B.C.

Bargain Shoe News for Men

Note the Saving You Can Make Today on New Shoes

Men's Black and Brown Oxfords, broken sizes only, values to $7.50 for **$4.95**
Men's Black, Brown and Light Tan Oxfords, values to $8.50 for **$5.95**

(SEE WINDOWS)

CATH CART'S

We Can Fit and Suit You
1208 Douglas St. Phone 1125
WM. CATHCART & CO., LTD.

Today's Specials

AT THE NEW ENGLAND MARKET

Prime Ribs Beef, lb. ..... 20¢ | Rump Roast Beef, lb. ..... 20¢
Pot Roast Beef, lb. ..... 10¢ | Boiling Beef, lb. ..... 10¢
Boneless Stew Beef, per lb. ..... 12½¢

Roast Pork, lb. ..... 25¢ | Pork Steaks, lb. ..... 28¢
Side Pork, lb. ..... 25¢ | Legs of Pork, lb. ..... 28¢

Veal Stew, lb. ..... 15¢ | Choice Veal Roasts, lb., 25¢

Fresh Local Fowl, per lb. ..... 30¢

No. 1 Alberta Butter, 40¢ lb., or 3 lbs. for **$1.15**

CHOICE LOCAL LAMB

Shoulders Local Lamb, per lb. ..... 28c | Legs Local Lamb, per lb. 40c

Spinach, 5 lbs. ..... 25¢ | New Cabbage, head ..... 5¢
Pure Lard, 2 lbs. for ..... 45¢

Strictly New Laid Eggs, Firsts, per doz. ..... 30¢

NEW ENGLAND MARKET

750 YATES STREET (Across From Dominion Hotel)
Free Delivery Phone 2368

Unvarying Quality
"SALADA" TEA
T61
That is why people insist on Salada.

Producers Rock and Gravel Co., Ltd.
SAND AND GRAVEL
Scientifically graded and washed with fresh water. Largest capacity in Canada.
1902 Store Street Phone 306

FOR SALE
Fairfield, near Park. Six-Room House, fully modern, newly decorated throughout; furnace, gas range; garage.
$4,500
Apply P.O. Box 875

Victoria Baggage Company
H.M. Mail Contractors
Our Specialty
Furniture Moved, Crated and Shipped
Pool Cars for Prairies and All Points East
We Can Save You Time and Money. Largest Vans in the City
Phones 2505 and 2506
510 Fort Street

Deny Reported Sale

MONTREAL, May 19.—"There is absolutely nothing in the statement from the British press that the Wayagamack Company has purchased Anticosti Island," said G. R. Whitehead, president of the company, when questioned in regard to a dispatch from London to the effect that the deal had been concluded with Senator Meniere of France, for the sum of 180,000,000 francs.

House Not to Sit Monday

OTTAWA, May 19.—The House has unanimously adopted a motion not to sit on Monday next, Victoria Day.

WHO IS YOUR SKINNY FRIEND, ETHEL?
Tell him to take McCoy's Cod Liver Extract Tablets for a couple of months and get enough good healthy flesh on his bones to look like a real man.
Tell him it's the only way to take those grave-like hollows from the cheeks and neck.
Tell him that thousands of thin, puny, peaked, scrawny men all over America have improved their physical health and appearance and bless the day they first heard of these wonderful sugar-coated tablets so full of weight-producing vitamines.
Ask for McCoy's Cod Liver Extract Tablets. Vancouver Drug Co., MacFarlane Drug Co., Owl Drug Co. and every druggist sells them—60 tablets—60 cents. Any thin man or woman can put on five pounds of healthy flesh in 30 days or your druggist is authorized to refund the purchase price.
One woman put on 15 pounds in six weeks. Children grow robust and strong—feeble old people feel younger in a few weeks. (Advt.)

Sailors' Clubs
Annual meeting tomorrow (Thursday), Belmont Block, 8 P.M. All subscribers heartily welcome.
ARTHUR COLES
Hon. Secretary

FOR SALE
12 Acres
With new four-room house; on main highway; city water; 3 acres planted in vegetables and flowers. Fine location for a greenhouse or market garden.
Price, $5,500
McTavish Bros.
918 Government St. Phone 2615

Stockbreeders Should Know

—that cattle abortions can now be overcome with the "Bowman" Remedy. Get in touch with us now.
The Erick Bowman Remedy Co. of Canada, Ltd.
Office and Factory, 518 Yates Street

MINES PRODUCTION SHOWS INCREASE

VALUE IS SET AT $61,492,242, AN INCREASE OF 26.2 PER CENT ON 1924

Metalliferous Output Indicates Growing Business of Some of Larger Companies Operating in B.C.

The total production of the mines of British Columbia in 1925 is valued at $61,492,242, as compared with $48,704,604 in the preceding year.

The annual report of the Mines Department shortly to be published will prove of exceptional interest to those engaged in the industry which is at present attracting so much attention, not alone in the Province but throughout the country and abroad. The report has been compiled under the direction of Mr. John D. Galloway, Provincial Mineralogist, and Mr. George Wilkinson, Chief Inspector of Mines.

According to the revised and official figures the quantity and value of the mineral production of the Province for 1925, compared with that of 1924 and 1923, was as follows:

	1923		1924		1925	
	Quantity	Value	Quantity	Value	Quantity	Value
Gold, placer (ounces)	20,320	$ 420,080	31,037	$ 620,750	16,476	$ 340,093
Gold, lode (ounces)	179,345	3,704,991	247,716	5,130,585	299,719	6,336,269
Silver (ounces)	5,032,986	2,714,139	8,341,764	5,292,184	7,464,844	5,284,211
Copper (pounds)	57,739,290	3,333,244	64,848,358	8,422,870	72,306,488	10,153,269
Lead (pounds)	96,653,152	6,321,770	170,384,481	12,416,917	237,899,199	18,679,829
Zinc (pounds)	58,843,462	3,274,903	79,130,976	4,364,741	93,247,999	7,751,480
Coal (tons)	2,452,523	13,566,115	1,939,526	9,697,630	2,328,523	11,642,619
Coke (tons)	53,919	412,433	36,516	214,305	75,186	526,395
Building materials and misc. minerals		2,653,710		3,833,573		2,843,110
Total values		$41,304,320		$48,704,604		$61,492,242

Placer gold in 1925 was valued at $17 an ounce; in former years at $20.

Increases Recorded

Hon. William Sloan, Minister of Mines, points out that quantity increases of production were made in 1925 in the metals, copper, lead and zinc, and in coal and coke. Placer-gold, lode-gold and silver showed slight decreases in the quantities produced. The value of building materials shows a slight decrease, while that of miscellaneous minerals shows a considerable increase. The greater production value in 1925 was in large part due to greater quantities of the various metals and minerals being produced and, in part, caused by higher metal prices.

The total value of the metalliferous production—that is, the metals gold (including placer-gold), silver, copper, lead and zinc—was $46,484,227, which was $10,521,230 greater than the 1924 output, or an increase of 29.3 per cent. The largest increase in metal production was in lead, followed by zinc and then copper. The large increases in lead and zinc production were due to the increased output of the smelter and refinery of the Consolidated Mining and Smelting Company of Canada, at Trail; the bulk of the production came from the company's famous Sullivan mine, at Kimberley, and the remainder from the treatment of customs ores and concentrates. The increased production of copper was due to increases from the Granby Company's mine, mill and smelter at Anyox, and the Britannia Company's copper mine at Britannia Beach, and to the commencement of operations in August at the Alfenby Copper Company's mine and mill near Princeton. Offsetting these increases, there was a decrease in copper output from the Rossland mines of the Consolidated Company.

Placering Active

Referring to the gold output, the Minister points out that while the production of placer-gold in 1925 was less than in 1924, the year was a very active one in placer development and testing of low-grade deposits of gravel. An interesting feature of the year's placer mining was the successful operation of the Kafue Copper Development Company's dredge near Barkerville, in the Cariboo district, which made an output of gold valued at $95,066. Lode-gold shows a decrease of $785,266, as compared with 1924. This is accounted for by the decreased production from the Rossland mines, which were non-productive during most of the year.

Coal Increase

Net coal production for 1925, Mr. Sloan observes, showed a substantial increase over 1924, an increase amounting to 388,996 long tons. The increase in output was from the Crow's Nest Pass district, where over three times as much coal was produced as in the preceding year. The mines in this district were closed during a large part of 1924 owing to labor troubles, and the output was very much less than normal. Amicable arrangements have now been made with labor, lost markets have been regained, and the industry is now in a healthy condition in the Crow's Nest district. The 1925 production of coke showed the considerable increase of 44,870 tons, as compared with the 1924 output. A decease in production occurred in 1925 in the Nicola-Princeton district and a very slight decrease in the Vancouver Island coal producing district. Competition from foreign crude oil is still keenly felt by the Vancouver Island mines.

A slightly decreased output of building materials was made in 1925, as compared with the preceding year, but it is believed that there was nearly as much building and construction as in 1924.

High Metal Prices

Higher metal prices had a most important bearing on the value of the mineral production of British Columbia in 1925. The prices were higher in 1925 for silver, copper and zinc than in the preceding year, but slightly lower for lead; the decrease in the average lead price, as shown in the report, is owing to the London price being used instead of the New York price, which was taken in 1924.

The following table gives comparative figures for the two years:

	Silver New York	Copper New York
1924	*66.78	13.02
1925	69.065	14.042

	Lead London	Lead New York	Zinc London	Zinc St. Louis
1924	6.844	8.09	6.706	6.34
1925	7.848	9.020	7.892	7.622

Prices Excellent

The prices of silver, lead and zinc are now excellent, and it is expected that the present average level of prices will be well maintained in the future. During 1925 the average price of copper was a little more than a cent a pound higher than in 1924. The present fourteen-cent level for copper is expected to be maintained and this price is good enough to gradually stimulate copper production in British Columbia. Costs of mining, including wages and supplies, have been pretty well stabilized during the last two years, so that with good metal prices and reasonable costs the future for metal mining in British Columbia is most favorable and the industry will undoubtedly have a prosperous year in 1926.

It is interesting to note, said the Minister that the mining industry of British Columbia has steadily increased with but few yearly setbacks. Thirty years ago (in 1895) the Province produced minerals to the value of $5,643,042, and ten years ago (in 1915) the production was less than half that of 1925, being $29,447,503.

Big Dividends

The following table shows the dividends declared by companies engaged in the mining industry in the Province during 1925:

Consol. Mining and Smelting Co. of Canada, Ltd.	$3,238,054
Premier Gold Mining Co.	1,600,315
Howe Sound Copper Co.	467,189
Silversmith Mines, Ltd.	125,000
Wallace Mtn. Mines, Ltd.	59,400
I.X.L.	21,000
Bell	88,000
Belmont-Surf Inlet	312,500
Crow's Nest Pass Coal Co.	372,690
Coast Quarries	10,000
Gilley Bros.	5,000
Clayburn Company	20,000
Total for year	$6,319,808

The above amount, $6,319,808, shown as distributed in 1925, by no means represents the total of net profit earned during that year. In nearly all cases substantial sums are set aside from profits to the credit of surplus and reserve accounts. In the case of the Consolidated Mining and Smelting Company and the Premier Gold Mining Company, net profits were very largely in excess of dividend requirements. The first-named company's net profits in 1925 aggregated, after payment of $2,474,769 in taxes, $10,780,637. Profits accruing to private companies and individual mining enterprises as a rule are not given publicity as dividends, as is the case with the large companies, so that no record of these profits, which in the aggregate are considerable, is available.

Western District

In the Western district (No. 6) the important shipping mine is that of the Britannia Mining & Smelting Company. This company's property is now in first class condition, making a larger production than ever, and development being kept well ahead in order to maintain the ore reserves. Steady development on the Old Sport mine, in the Quatsino division, Vancouver Island, with a crew of forty to fifty men during the year, is reported. This is a copper-gold property and the ore reserves now proven are sufficient to make certain that before long the property will be equipped so that it will become productive. A number of old properties in the district have been taken up during the year and development of them commenced. Among these were the Doratha Morton and Monte Cristo properties in the Phillips Arm section; the Florence and adjoining claims, now owned by the Malaspina Mines, Ltd.; a zinc property near Lund, which gives promise of a large tonnage of zinc-copper ore, and many other properties.

DANCING FEET That Never Say "Go Home!"

A foot bath in hot "Saltrates" water is all you need. It does not affect sound, healthy skin in the slightest degree, but acts only on the dead, hardened skin composing corns and callouses, which it softens just as water softens soap. Then pick the corn right out, root and all, like the hull out of a strawberry. Merely cutting the top off with a razor or burning it off with caustic liquids, plasters, etc., is about as logical as cutting the top off an aching tooth, and is simply a waste of time. Also it hurts, and is dangerous. Millions of packages of Reudel Bath Saltrates (for the preparation of "Saltrates" water) have been sold, every one containing a signed guarantee to return money in full if any user is dissatisfied. No question, no delay, and no red tape. Yet the sale is increasing daily. *This means something*, as you will understand when you see for yourself the wonderful effects it produces. In packages of convenient sizes and at very low prices, from all druggists. Ask them about it.
THE ORIGINAL—THE YELLOW PACKAGE
REUDEL BATH SALTRATES
MORE THAN A BATH SALT

NEW COURSES PLANNED AT OAK BAY SCHOOL

Forming of Technical and Commercial Classes Under Discussion by Board of School Trustees

The Oak Bay School Board is forming plans to have technical and commercial courses included in the regular curriculum of the Oak Bay High School, to begin during the next term. At a special meeting held last night the matter was dealt with, but nothing definite will be announced until after another special meeting to be held tomorrow evening at 5:30 o'clock.

The board intends to make application to the Victoria School trustees for the use of the Victoria High School for the technical course, and plans sending as many students there as possible. The Oak Bay High School will be used for the establishment of the commercial course, which will include typewriting, shorthand, bookkeeping and other subjects.

After a discussion on the council's request that the $100 payment be put in as an extraordinary expenditure, the board decided not to do so, and to pay the amount out of the ordinary funds.

French Forces Advance

FEZ, May 19.—The French forces have advanced nearly six miles on a twenty-mile front in the drive begun against the Riffians this morning, says an official statement this afternoon.

BUILDING ADVISED AHEAD OF DEMAND

MR. H. R. LEECH, NEW ARRIVAL FROM SOUTH, SAYS HOUSES WOULD BE ABSORBED

Advocates Campaign for Selling Real Estate and Believes Californians Would Invest Here

"Victoria must have new homes."

This is the opinion held by Mr. Harry R. Leech, who was attracted here by means of the publicity work done on behalf of the city, and who in consequence came to the sale of lots last year and bought real estate here. Yesterday Mr. Leech was introduced by Mr. F. E. Winslow, president of the Real Estate Board, at the luncheon yesterday, as one who had come here to go into business.

"I am very much sold on Victoria," said Mr. Leech. He added that he was perfectly satisfied with his judgment in investing here, and was glad to come and take up his residence.

"You will have to build," he added. "You will have to build ahead of the demand. If this is done the buildings will be quickly absorbed by the prospective residents who want to come here."

Would Advertise Realty

Mr. Leech told of the experience of Santa Monica, and pointed out that in his opinion the time was ripe for the launching of an advertising campaign for the purpose of selling real estate in the south.

"I would not advertise the beauties of this city," said he. "I would advertise real estate here, and I feel that the time is ripe for it, and that it could be put over without trouble."

In the case of Santa Monica, he had been one of a small party that went in when the population was only about 20,000. They had advertised the opportunities there with page advertisements, with the result that in two years the population was doubled. The same could be done here, he felt, with the expenditure of, say, $10,000.

Advocates Activity

Mr. Leech is not of the type who think it is sufficient to sit by and wait for the people to come here. He would rather get out and take active steps towards bringing them into the city. He believes in publicity, and praised the work that is being done by the Publicity Bureau here. It was responsible for bringing him here in the first instance. From the first introduction to Victoria he was attracted to it. He had ever since that kept the city before his clients in the south, and had adorned the walls of his office with views of the city. There were many who wanted to come here. "I have brought some of the money of these people north with me," said Mr. Leech, "and am asked to invest for them in Victoria. They will follow to the city."

INCREASE SUGGESTED IN CITY RENTALS

Real Estate Board Considers September 1 Might Be Suitable Time to Bring in Advances

For some time the members of the Real Estate Board have felt that there might well be an increase in the rentals of residential property in the city. It was argued that some time ago very serious reductions had been made and although conditions had materially changed for the better there had been, with very few exceptions, no corresponding increase in the rentals.

A committee of the board, which reported at the meeting yesterday, suggested that September 1 next might be a suitable date for the bringing about of an increase.

While the opinion was favorable to this suggestion, it was also felt that in the matter of business blocks there might be room for increases as well and the committee was authorized to investigate this aspect of the situation as well and report.

The report of the committee on the situation as far as residential property was concerned, which was adopted yesterday, was as follows:

"That this committee approve of the principle of increased rentals, but that the present time is not opportune for such increase; that the matter be left on the table to be taken up during July next, so that contemplated increases can date from September 1, 1926; and that all offices be asked to bear in mind the possibility of obtaining increased rentals for the better class of well-located houses and apartment blocks when opportunity offers."

Floods Trap Fifty

PIACENZA, Italy, May 19.—Fifty persons have been trapped in a farmhouse here by flood conditions, and desperate efforts were made today to rescue them. The water has been steadily undermining the building, which threatened to collapse. Despite rain last night, the Po River has been dropping steadily.

Angus Campbell & Co., Ltd.
1008-10 GOVERNMENT STREET

Smart Two-Piece Sports Costumes
In Many Becoming Modes and Exquisite Colorings
Featuring today a very attractive showing of these popular new Two-Piece Frocks for sports wear. They come in all-silk, wool and silk fabrics, in many charming colors and many becoming modes. Make your selections here today.
Very Reasonably Priced
Kayser Italian Silk Underwear
You will want Kayser "Italian" Silk Underwear these days, for they take up so little room under the narrowest frocks. This advantage is obtained from the clever method of tailoring Kayser Silk Underwear.
Kayser Silk Combinations, in pink or white; knee length, opera top or V neck. Priced according to size at, per suit, $5.75 to $6.25
Kayser Silk Vests, in white or pink; opera top, V neck and strap shoulder. Priced according to size and quality at $2.50 to $4.50
Kayser Silk Bloomers, in white, pink, black, camel and platinum. Priced at, per pair, $3.75 to $7.50
Kayser Silk Step-In Bloomers, in pink only. Specially priced at, per pair $3.95
Campbell's Superior Hosiery Values
Holeproof Silk Hose, with reinforced lisle soles and hemmed tops; in black, white and all the newest colors. At, pair, $1.00
Harvey's Pure Silk Hose, a splendid wearing and perfect fitting hose; in black, white and all the most fashionable colors. At, per pair $1.50
Kayser Pure Silk Full Fashioned Hose, in black, white and all the newest shades in the lighter tones. Special at, per pair $1.95
Kayser All-Silk to the Top Full Fashioned Hose, comes in a splendid range of the new hosiery colors; also black and white. Special at, pair, $2.50
Kayser's Full-Fashioned Pure Silk Chiffon Hose, in black and colors. Regular $2.75 per pair at the new lowered price, $1.95
Women's All-Wool Bathing Suits $2.69

Women's All Pure Wool Knitted Bathing Suits, in colors of navy, orange, peacock and red; skirt trimmed with contrasting colored stripes; sizes 34 to 42. Very special at, each $2.69

Endeavor to be patient in bearing with the defects and infirmities of others of what sort soever they be, for that thyself also hath many failings which must be borne with by others.—Thomas A. Kempis.

Teach Children To Use Cuticura
Soothes and Heals Rashes and Irritations
Cuticura Soap Keeps the Skin Clear

Winchester
A Mild, Blended Cigarette

20 for 25¢

The Daily Colonist

Established 1858

The Colonist Printing and Publishing Company, Limited Liability

J. L. Tait, Business Manager

Subscription Rates by Carrier and by Mail in Districts Contiguous to Victoria, Served by Colonist City Carriers:

Yearly $12.00
Monthly 1.00

Subscribers in ordering change of address should be particular to give both old and new address.

Subscription Rates by Mail:

To Canada, Great Britain, the United States and Mexico, except districts as above:

Yearly $6.00
Half-Yearly 3.00
Quarterly 1.50

All subscription rates payable in advance. Mail subscribers are requested to make all remittances direct to The Daily Colonist.

Thursday, May 20, 1926

COAL DISTRIBUTION

Mr. Frank Hodges, secretary of the International Miners' Federation, now characterizes the recent general strike in Great Britain as a "disaster." That is a candid avowal for a Labor leader, but he is big enough to make it because developments have shown, as he says, that the Trades Union Congress found itself a mere toy "in the presence of the economic facts and social forces with which it was confronted." Mr. Hodges believes, moreover, that the miners' present fight is "a fruitless and tragic sacrifice against inexorable economic facts." What he means by this is that the present wages cannot be maintained with the state of the industry what it is. If those wages are to be maintained in certain collieries then other collieries which are experiencing heavy losses must be closed, and there must be, consequently, a very substantial increase to the roll of unemployment in the country.

What Mr. Hodges says is the most significant admission made by a Labor leader in recent years. It indicates a realization that there are forces which Trades Unionism cannot control, and a body of social thought which it cannot combat. Doubtless steps will be taken in Britain to give the miners the very best possible treatment. That is the desire of Premier Baldwin, and it is his counsels that will prevail. There is to be a National Wage Board, and, complementary to this, the suggestion has been put forward that there should be a national coal syndicate for the marketing of the product. In other words, some system of co-operative marketing is beginning to be recognized as imperative, and with such a scheme it may well be that before long the wage desires of the miners can be met, at least in large part.

In connection with co-operative marketing the example of the Rhenish-Westphalian coal syndicate is being quoted. It was founded in 1893, and is now the most rigidly organized syndicate in the world. It determines production and prices. It extends its control down to the smallest channel of trade. A description of its activities shows that in drawing up the syndicate agreement a distinction was made for accounting purposes between home and foreign business, between home markets in which the syndicate had no competitor, and in the districts in which it had to fight, including not only foreign countries but a certain number of districts in Germany, such as the coastal districts, in which foreign, and especially British competition, had to be met. The trading section of this syndicate is divided into two sections. Home business is tightly controlled, but a certain amount of liberty is allowed to the exporters to enable them to make the most of their opportunities in pushing trade. How expenses in production are reduced is found in the extent to which the German colliery concerns have been amalgamated with foundry work and the number of independent mining concerns reduced. The coal produced for sale is dealt with entirely by the syndicate's own selling organization.

Sir Alfred Mond is an advocate of a national coal syndicate in Britain. The Manchester Guardian Commercial supports him in this view, but claims that a less complicated organization than the one in Germany should suffice. That paper admits the scheme means the breaking of new ground to the colliery owners, and that there would be a certain amount of distrust, especially in the matter of the assignment of quotas. It is a question, too, of a strong personnel in the mining industry. When the negotiations relative to the reconstruction of the coal mining industry are resumed this question of a coal syndicate will undoubtedly crop up and receive earnest attention. It is one way of bringing larger returns to the industry by economic measures in the distribution of the product.

WATER CONTROL

A municipality or community is comparable to, and is in effect, a social club or society organized to carry out common purposes of its members. Providing a house or home with conveniences and facilities for supplying services such as the members require is usually one of the purposes. The society, or the house, managed by a committee, is open equally to all members, while services, such as the familiar tea and toast, are paid for by persons using them at a rate sufficient to cover cost so that no expense will be put upon those not using them.

By mutual consent of members involved clubs sometimes agree that each may use the house and services of the other at rates common to the members of the club furnishing such accommodation. Special, or lower rates are not given, because the arrangement must be equitable to members of the club whose house and services are used. If a house committee, to which large powers are given, attempted to establish a rule whereby, of its own volition, it could allow outsiders to use club services at lower rates than members of the club it would probably meet with short shrift and be asked to resign.

The Municipality of Victoria has established, among other services, that of supplying water to residents and we now find the Water Committee, or Council, selling water to non-residents at lower rates than to members of the community. This is being done without consulting the taxpayers who are primarily responsible, for they are the users who are paying for the service. If the object of this discrimination is to stimulate increase in the use of water because we have an excess of supply over present needs, then why are the citizens of Victoria not participating in the lower rates being given to another municipality? There are in Victoria lawns and gardens requiring much water. These are factors that contribute to make the city beautiful and attractive and they are consequently an asset to the entire community. Why should those who are rendering this service be penalized by the selling of water at a loss to those outside the city who are using that water for purposes of gain?

We can hardly believe that the Legislature contemplated such action being taken—as has been taken by Victoria's Water Committee—under the permissive clause in the Act without consulting the taxpayers and water users of Victoria. The latter should fully realize that if they permit a repetition of this course of action they will continue to lose control of their water asset. The matter can be remedied either by having the Act amended, or, by electing to the City Council only those who will protect the interests of the citizens as a whole.

THE BUDGET VOTE

No doubt the Budget vote at Ottawa will be acclaimed as another victory for the Government. In reality it is victory for the Progressives who dictated the terms of the Budget, and who refused to allow the Minister of Finance to swerve from its provisions. The following of Progressives, Independents and Laborites has adhered again to the fortunes of Mr. Mackenzie King. The members so designated, have received their price in the form of legislation. It may be a costly price to the country as a whole, but it insures the sessional indemnities of those who voted to sustain the King Government in power.

The Budget vote does not alter any of the facts of the political situation at Ottawa. The Government is buying its way, at the expense of the country, to continuance in office. It is bribing sections of the electorate with the taxpayers' money. What it regards as good politics is poor economy and bad morals. It has purchased the consciences and votes of a heterogeneous following who have become the dictators of its fortunes, and who to all intents and purposes, have deliberately enlisted under the Liberal flag because they love power more than principles. The term "Progressive" or "Labor," or "Independent" has ceased to mean anything in Federal politics. These names, as political catchwords, are misnomers. They signify simply those whose votes are in the market and purchasable by the Party in power, since the ruling passion of such "Progressives," "Laborites" and "Independents" is to act as the dictators of policy at Ottawa.

TOW HILL

Mr. Stork, the Federal member for Skeena, has been extolling the advantages of Tow Hill in the House of Commons. Tow Hill is a little "town" on the north shore of the Queen Charlotte Islands where Mr. Stork found a clam canning factory. The particular clam being canned there, it appears, is a brand new variety, what Mr. Stork describes as the "aristocrat of the clam tribe." The shells, he says, are of particular beauty and the clams of such quality that "there is an unlimited market for them." At Tow Hill, too, Mr. Stork claims there is the finest natural beach in the world. It is as hard as a cement floor and fifty miles in extent. Mr. Stork describes it as "the greatest natural speedway that one can find anywhere." Mr. Stork's suggestion is that Sir Henry Thornton should build up a tourist resort there for the Canadian National Railways. Mr. Stork has, at all events, put Tow Hill on the map. Hitherto it has been practically unknown even to the majority of British Columbians.

One feature of the cause of so much crime in the United States is gradually obtaining recognition. The New York Post says: "No law that has yet been devised to make the purchase of firearms by criminals difficult has been worth the paper upon which it is printed. Where restrictions have been imposed upon the trade in such weapons, the result has been to penalize law-abiding folk, preventing them from protecting themselves from the lawbreakers, while leaving the door wide open to the crooks to obtain all the revolvers they want."

Note and Comment

By R. B. D.

"Why worry?" The question was asked by the pastor of a Vancouver church. The reverend gentleman says there is no such word as worry in the Bible, and therefore Christians should not worry. We shall take the pastor's word for it that there is no such word as worry in the Bible. The Bible contains many thousands of words, and while searching the Scriptures is a pleasant and profitable occupation for anybody, we shall not undertake the rather laborious task of scanning the volume from Genesis to Revelations for the purpose of verifying the minister's statement.

• • • •

But there is food for thought in the unverified statement of the preacher. From a secular or material point of view Canadians have probably less reason to worry than the people of any other country in the world. The Canadian railways are still carrying the products of the country to market—the products of last year's abundant harvest—carrying them in greater volume than ever in the history of the country, and there are brighter prospects than ever before for another bountiful harvest this year.

• • •

The prospects on the Prairies are bright; the prospects in British Columbia are brighter. Not for several years has there been such a timely rainfall as during the present vernal season. Our agriculturists and fruit-growers have been so blessed in this respect that they are not worrying about water supply and irrigation. The magnificent stretches of water along our coasts, rich in fish products, will give of their increase as usual. The business of manufacturing pulp and paper and lumber is increasing. Our mines are producing in ever-increasing abundance. The heart of man should be rejoicing, not worrying, and yet man will continue to worry just the same. If the heart does not worry, the mouth will grumble.

• • •

Consider the politicians at Ottawa, what have they been doing during the whole of a profitless session of Parliament but grumble and find fault? The Prairie farmer was abundantly rewarded for his labor of last year. Through the unremitting patience of two scientific agriculturists he has been given types of wheat that assure him success in his laborious occupation. He can sow his grain now in confidence that, except in abnormal seasons, he will reap an abundant bravest. And yet the Prairie farmer will still have something to worry about and grumble about. If it is not the crops, it will be the tariff. The tariff which the East considers necessary to its prosperity the Prairie believes the primary cause of its adversity.

• • •

The Maritime Provinces are bitterly complaining about the treatment they have received from the other partners in Confederation. They are asking for better treatment, for more abundant opportunities to realize upon their rich natural resources in timber, agriculture, fish and minerals. While all the other Provinces have prospered in the Union, they have either been stagnant or gone backward. They, too, blame the tariff. They are shut out of the markets of other parts of Canada, they say, by high transportation charges and out of the markets of the United States by an embargo of high duties.

• • •

The Canadian Government cannot attack and destroy the high tariff walls raised by the United States. There is no hope of the products of Canada (except raw materials) ever gaining free admittance to the markets of the United States. The farmers of the United States are complaining about the low prices they are receiving for their products. Thousands of Americans are giving up the business of farming and flocking to the cities in search of more attractive and more remunerative occupations.

• • •

The United States Government is being attacked at the present time because it is alleged to have done little to protect the farmers against foreign competition. The very moment an article of Canadian production finds favor in the markets of the United States, attention is called to the matter by American farming interests, and the Government summarily crushes the life out of the budding business. The markets of the United States are closed against practically all the agricultural and horticultural products of Canada; the markets of Canada practically are open to all the agricultural and horticultural products of the United States.

• • •

The representatives of Nova Scotia say a delegation should be sent from Canada to Washington to ask for reciprocity with the United States. The Progressives of the Prairies probably will urge the Government of Canada to accede to the request of the representatives of the Maritime Province. But the King Government knows that such an expedition would be fruitless. There is no chance whatever of Canada succeeding in negotiating a reciprocity treaty with the United States. The worries of Nova Scotia will endure for a long time if they depend for relief upon securing a reciprocal trade treaty with the United States. The farmers of the Republic are worried, too, and their woes would be turned into rage if they were confronted with competition from the farmers of Canada.

• • •

Although there may be no such word as worry in the Bible, a perusal of the Book proves that the people of Biblical times were not entirely untroubled by worries. Canadians will have some trifling things to worry about, too, as long as they are here, however felicitous their condition may be hereafter. If the abundant business that is being developed in Western Canada could be so regulated or directed that its benefits will accrue to all the people of Canada, Nova Scotia probably would not have so much reason to worry and to grumble. The remedy for the complaints of Nova Scotia is in the hands of the Canadian Government.

The Old Cabin on The Old Trail

It's the Spring, and the May fly is out, and there's an old cabin yonder,
In a fold of the hills in shuttered-up darkness waiting for me.
And the dogwood's in bloom by the trails where my friends, the shy deer, wander,
And there's a burgeoning loveliness abroad for all men to see.

And the river sings there, under the misty green rain of the willows,
And shadowy trout in alder-fringed pools are darting and stealing,
And legions of lilies star the forest floor's soft mossy pillows,
And the thought of it all is a balm and delight for heart's healing.

And the cabin dreams in the sun, of flown years halcyon and golden,
Of warmth and cheer and laughter and song, and the firelight on the wall.
Of vanished friendly faces in the days now overpast and olden,
And of one living but faithless, who comes no more, no more at all.

Nay! let me go, let me shoulder my pack and be gone; I am weary.
Let me follow the old trail again to the Horseshoe Cabin Bend.
O cabin mine, deserted, lonesome, disconsolate and dreary,
I am coming to thee, mute and patient standing at the long trail's end.

Victoria, B.C. JOHN HOSIE.

Notable Anniversaries

When Christopher Columbus died at Valladolid on May 20, 1506, the surrounding circumstances poorly befitted the great achievements of his life. A biographer writes: "Columbus sailed on his second voyage on the 24th of September, 1493, with three carracks and seventeen small caravels, and on the 3rd of November sighted the island of Dominica in the West Indies. His remaining career presents one long series of failures, vexations and miseries. After a succession of wretched quarrels with his associates, and a long and desperate illness in Hispaniola, he returned to Spain much dejected in 1496. His third voyage, begun in 1498, resulted in the discovery of the South American mainland. In 1500, Columbus and his brother were sent home in irons by a newly appointed Royal Governor (Bobadilla); but the King and Queen repudiated this action and restored Columbus to favor. His fourth, and last great voyage, 1502-'04, along the south side of the Gulf of Mexico was accomplished in the midst of great hardships and many distresses of body and mind. Spanish jealousy of the foreigner and of his well-earned honors worked against him on sea no less than at court." On May 19, 1506, Columbus wrote and signed a codicil to his will, and next day he died. The storms of the great discoverer's life seemed to pursue him even after death. His remains were first entombed at Seville, thence transferred to Hispaniola, afterwards conveyed to the cathedral at Havana, and finally after the Spanish-American War, taken back to Seville, where they repose in the cathedral.

Monthly Meeting Of S.P.C.A. Held

Mr. R. W. Hunter presided over the monthly meeting of the S.P.C.A. committee held on Tuesday. Matters under discussion included the shipping abroad of live horses; the treatment of cattle in transport; municipal killing; wild animals in captivity; performing animals; conservation of bird life.

The inspector's report included the following cases investigated: Horses, eight (two destroyed); bear, one; dogs, four (one destroyed); chickens, one; deer, one; cats, two (one destroyed); snake, one; gold fish, one.

The annual observance of "Animal Week" has proved very successful and keen interest was displayed in the society's various undertakings. The distribution of prizes and entertainment closed the regular observance of "Animal Week" and the society is deeply indebted to all those friends and supporters who gave their services in any way. From the Camosun Chapter, I.O.D.E. (Mrs. Adams Beck's lecture) the society received $55.45. Prospect Lake school children collected $2.27 and the Ladies' Literary Club forwarded $3.00. For cases needing inspection kindly telephone 7619.

AN EMPIRE SONG

Mighty people, sing together,
Sing your grand majestic song!
Sing of bonds no just can sever,
Sing and let your heart be strong;
Not because your lands are spacious,
Nor that subjects bow the knee,
But because your heart is gracious
And thou lovest liberty.

Sing ye well, and whilst exulting
Let your kindliness be great;
Each in fellowship consulting,
Love eliminating hate,
Mightier then, by love achieving
Triumphs that no sword can boast.
Healing wounds thy heart aggrieving,
Spreading peace from coast to coast.

Sing ye well, but act as brothers;
Be not boastful; rein your pride;
All you have you owe to others
Who have toiled and wept and died.
You have trust that's worth the keeping,
Worthy let that keeping be;
Sing your song, but sow for reaping
Fruits of love and charity.

—William T. Coster.

126 Tollington Park, London, N. 4.

The Weather

Meteorological Office, Victoria, B.C., at 8 p.m., May 19, 1926.

TEMPERATURE

	Min.	Max.
Victoria	52	62
Vancouver	56	68
Kamloops	54	76
Barkerville	38	—
Prince Rupert	48	56
Estevan	54	58
Dawson, Y.T.	44	68
Calgary, Alta.	38	70
Winnipeg, Man.	28	60
Portland, Ore.	48	70
San Francisco, Cal.	46	62
Seattle	54	64
Spokane	50	76
Penticton	48	74
Vernon	50	74
Grand Forks	46	78
Nelson	44	68
Cranbrook	42	76
Edmonton	40	54
Prince Albert	32	56
Swift Current	38	70
Qu'Appelle	32	62

FORECASTS

Victoria and Vicinity—Moderate to fresh westerly winds, partly cloudy and warmer.

Vancouver and Vicinity—Light to moderate winds, generally fair and warmer.

WEDNESDAY

Maximum	62
Minimum	52
Average	56
Average	52
Minimum on the grass	39

Bright sunshine (Tuesday), 3 hours, 39 minutes.

Rain, .07 inch.

General state of the weather, cloudy.

5 P.M. Weather Reports

Victoria—Barometer, 29.94, wind, S.W., 34 miles, cloudy.

Vancouver—Barometer, 29.92; wind, S., 8 miles; fair.

Kamloops—Barometer, 29.62; wind, S.W., 6 miles, cloudy.

Prince Rupert—Barometer, 29.86; wind, S.E., 4 miles, fair.

Estevan Point—Barometer, 30.00; wind, W., 6 miles, fair.

Tatoosh—Barometer, 29.98; wind, N.W., 6 miles, cloudy.

Portland, Ore.—Barometer, 30.02; wind, S.W., 4 miles, rain.

Seattle—Barometer, 29.96; wind, S., 24 miles, fair.

San Francisco—Barometer, 30.08; wind, W., 16 miles, cloudy.

Letters to the Editor

No letter to the editor will be inserted except over the proper signature and address of the writer. This rule admits of no exception.

Oak Bay Water Supply

Sir,—Reeve Anscomb says that it only costs Victoria about four cents per thousand gallons or less than $5,000 a year to collect the water used by Oak Bay, to store it and to carry it from Sooke Lake through twenty-seven and a quarter miles of concrete flowline to the Humpback reservoir and through ten and a half miles of steel pressure pipe from the Humpback to the boundary of Oak Bay.

If that is true either the Oak Bay waterworks are preposterously expensive or Victoria's waterworks are most astonishingly cheap.

All that the Oak Bay waterworks has to do is to install and maintain pipes from the boundary of the municipality to the points of delivery, which requires not quite 36 miles of pipe. Presumably a good deal of that pipe is under six inches in diameter, certainly none of it is as large as the concrete flowline from Sooke to the Humpback or as expensive as the steel pressure pipe from the Humpback to the city, and there is no charge for right-of-way.

Victoria waterworks, on the other hand, had to buy twenty-five square miles of watershed, it had to build a dam at Sooke Lake and a reservoir at the Humpback, and it had to buy thirty-seven miles of right-of-way for its pipes.

Yet the official financial statement for 1925 issued by Oak Bay shows that the water for which Oak Bay paid Victoria $7,748.66, and which Reeve Anscomb says cost Victoria less than $5,000 to collect, store and carry from Sooke Lake through thirty-seven miles of rather expensive pipe to the boundary of Oak Bay, cost Oak Bay merely to carry to its purchasers through 35.85 miles of comparatively cheap pipe, $25,519.79—over $700 a mile or about twenty-five cents a thousand gallons.

P. R. LEIGHTON.

356 St. Charles Street, Victoria, B.C., May 19, 1926.

Game Act Regulations

Sir,—We hear on the platform and read in the papers a great deal about B.C.'s natural resources and many opportunities for investing money. In the interest of the public I would bring to your attention one example of why such propaganda fails and capital refuses to invest. Believing that fur farming could be made a success on the island, I wrote the Game Board for any regulations I should be up against, and was informed by the secretary that I must get a permit from the Chief Game Warden if I thought of starting, and also one for importing stock. These would be supplied free and a form was enclosed to fill out. This I at once complied with, and after much delay received notification that it was impossible to issue me a permit until I had built my compounds and enclosures. After that the Chief Game Warden "did not think" I should "have much trouble in obtaining a permit," and in reply to my protest he wrote, "Your application cannot be given consideration at present unless you have completed proper compounds and enclosures."

In other words, he demands that a man spend one or two thousand dollars on buildings, on faith, trusting to the beneficence of some autocratic official that he will be allowed to use them and that he will not be fined for importing, say, mink and marten without a permit. If he is grata persona with the powers that be, he gets his permit; if he is not he can use his concrete enclosures for a duck pond!

A capitalist from Essondale is about the only man such a proposition would appeal to. It would appear that the intention is to block any effort in the way of fur farming. Such conditions safeguard nothing, because in the case of a nuisance or the escape of animals the permit can be cancelled and civil action entered should damage ensue. A provisional permit covering these two points is all that need concern the Government, even if a man chooses to keep them in his bedroom.

As a game warden of many years standing and one of the first chosen by the Alberta Government, I fail to see why the administration of the Act was taken out of the hands of real sportsmen and given to the police, whose qualifications do not call for any knowledge of the habits of game or its conservation, however effective they may be collecting licences and restraining illegal shooting. Whatever their knowledge it is not their business, and they have too many other duties to devote the requisite time to conservation.

With all due respect to the Chief Game Warden I believe he is in error in his interpretation of the Act, as I have more respect for our legislators than to believe they would pass such farcical legislation and advertise fur farming as an attractive possibility for capital to invest in. He, however, is the "Big Okemow," and I have cancelled my contracts.

G. E. GODDARD.

Sidney, B.C., May 17, 1926.

Ancient Spanish Coin Dug Up at Kamloops

KAMLOOPS, May 19.—While digging a well at North Kamloops, on the Thompson River, opposite here, E. Emmerick found an excellently-preserved Spanish coin dated 1450 A.D., at a depth of seventeen feet. Dr. M. S. Wade, prominent British Columbia historian, has advanced the explanation that the coin was brought to the interior of the province from the coast by an Indian. The spot where it was found was once the site of a Hudson's Bay Company fort.

New Yorkers Advance Czecho-Slovakia Bank Twenty Million Dollars

PRAGUE, Czecho-Slovakia, May 19.—George K. Weeks, vice-president of the National City Bank of New York, has signed a convention with the Minister of Finance and representatives of the National Bank of Czecho-Slovakia involving a credit of $20,000,000. This amount, according to the Czecho-Slovakian officials, who make the announcement, may be increased to $30,000,000. It is to supplement the bank's gold and currency reserve.

Athlete Drowns

SEATTLE, May 19. — William Browne, 18, former star track athlete of a Seattle high school, was drowned in Lake Washington here yesterday. He lost his balance and fell from a launch he was painting at a boathouse where he was employed.

FIFTY YEARS AGO TODAY

(From The Daily British Colonist of May 20, 1876)

For San Francisco—The mail steamer Dakota will arrive at Esquimalt today at 1 o'clock from Seattle, and will sail for San Francisco direct at 4 p.m. Up to a late hour last evening the following passengers had secured passage at Messrs. Ingsbardt & Tibbals' office: Mrs Douglas and child, Mrs. Fellows, Miss C. Barnett, Miss L. Barnett, Mary Green, Mrs. T. Corder and child, Mr. Kimball, Mr. Jones, A. Welham, F. Robertson, E. Preston, J. Fitzgerald, A. Brown and G. Duffy.

Notice to a Flower Thief—If the party who stole the handsome geranium from the veranda of Mr. Harris house on Broad Street, between the hours of 10 p.m. on Thursday and 8 a.m. on Friday, will call at the house, Mrs. Harris will make him a present of the barrel it was growing in, and he will also hear of something to his advantage from Mr. Thos. Harris.

The steamer Enterprise left at 7 a.m. yesterday with the Division "B" of the C.P.R.S. Survey, whose names were given in yesterday's issue, and Messrs. Dawson, geologist, Wm. Ross, commissary, "Y" party, Wm. Marrison, and several others.

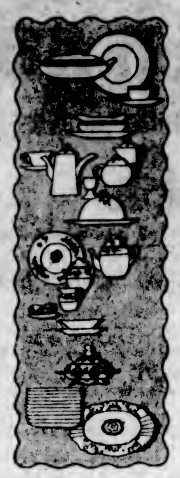

The English China Gift Shop

Presenting the most complete display in British Columbia of China from the celebrated potteries of Wedgwood, Minton, Moorcroft, Ruskin, Copeland-Spode, etc. Hundreds of charming gifts at prices to suit every purse.

WEILER'S

Compare our prices and you'll find a big saving can be made by buying household needs at Weiler's

Government Street (Opposite Postoffice)

Wedding Gifts

New importations of silver, cut glass, clocks and beautiful Satsuma Vases. Variety and values to please every one at

$1 to $5

J. ROSE

Jeweler and Optician

1013 Government Street

Phone 3451

COMMUNITY PAINT & VARNISH DAY

A Shopping Bag for the Ladies
Balloons for the Kiddies
FREE With All Purchases

E. G. Prior & Co., Ltd. Lty.

AGENT FOR

SHERWIN-WILLIAMS PAINTS & VARNISHES

Come and See a Demonstration of

"Rogers'" Brushing Lacquer

DRIES WHILE YOU WAIT

MEN VIEW OUR SHOES

FOR DRESS AND WORK

AT $5.00 PER PAIR

640 YATES ST. PHONE 1232 Maynard's SHOE STORE

The Convenience of Comfort

When you are having your new home built see that an Albion Made-in-Victoria Furnace is part of the equipment. There is a size for every type of building, large or small.

ALBION STOVE WORKS

2101 Government Street, Corner Pembroke Street Phone 91

CHANGES IN ISLAND PASTORATES NAMED

Rev. Thomas Keyworth Returns to District—Rev. J. H. Hood Comes to Belmont Avenue

The report of the settlement committee presented to the British Columbia conference of the United Church of Canada in Vancouver was of considerable interest, as it was the first to be given under the new arrangements made by the United Church. Unlike the former stationing committee of the Methodist Church, it did not deal with every church within bounds of the conference, but only such churches and ministers as had made application for changes.

The Rev. J. R. Robertson read the report.

The list of changes will be of interest to many in Victoria and includes the following: Victoria Presbytery—James Bay, Rev. Thomas Keyworth, whose appointment will be welcomed here, as for a number of years he was in local incumbencies, for the last ten or twelve years he has resided at Salmon Arm; Cumberland, Rev. J. R. Hewett; Alberni, Rev. A. McLean; Port Alberni, Rev. R. A. Redman, son of Mrs. Redman, of Victoria; South Wellington, Rev. W. J. Kelly; Duncan, Rev. W. F. Burns, of Fernie, B. C.; Belmont Avenue, Victoria, Rev. J. H. Hood, late of Cumberland; Courtenay, Rev. W. A. Alexander; Union Bay, Rev. J. H. Hobbins, late of Ladysmith and formerly of Esquimalt.

The Rev. Bryce Wallace, of the United Church of Canada, Duncan, has received and accepted a call to the United Church at Cranbrook. Mr. Wallace is to take over his new charge on the first Sunday in June. He will leave Duncan towards the end of May. Mrs. Wallace leaves this week for Vancouver. Mr. Wallace, accompanied by Mrs. Wallace, went to Duncan in February, 1923, when he was inducted to the charge of St. Andrew's Presbyterian Church.

Rheumatic Pains Go Swollen Joints Vanish

Thousands of sufferers have freed themselves from the bondage of rheumatism; rid themselves of the torturing pain, reduced the swollen joints, thrown away canes and crutches, and from helpless beings became able to work and be of use to themselves and their families.

They took Rheuma: the modern enemy of rheumatism, lumbago, sciatica, arthritis, and chronic neuralgia.

Don't be skeptical about Rheuma. You will know in a few hours after beginning the treatment that the poisonous waste matter is leaving your system through the natural channels. You will feel better in a day; you will know you are going to be helped in less than a week.

There is no guess work about Rheuma bringing you back to health. That's why Vancouver Drug Co. and druggists everywhere sell it with guarantee of money back if it does not give quick relief. (Advt.)

DRYLAND WOODYARD

Corner Government and Queen's Avenue

Dryland good wood, no salt, three kinds wood. Prices $5.50, $4.50 and $4.25. Blocks, $6.00 cord.

Phone 3032 Arjan Singh

B.C. FUNERAL COMPANY HAYWARD'S LIMITED 734 BROUGHTON ST. TELEPHONE 2235

BEST ISLAND COAL

Victoria Fuel Co., Ltd.

1203 Broad Street—Phone 1377

A. R. Graham E. M. Brown

Best Millwood

Order now for quick delivery $9.75 per cord load, or $4.00 CASH

LEMON, GONNASON CO., LTD.

2324 Government St. Phone 77

JUST ARRIVED

The Ampliphonic

$99.00

You will have to hear and see this wonderful instrument to appreciate this value.

SEE OUR WINDOW

641 Yates Street **KENT'S** Phone 3449

Pianos Phonographs Radios

Obituary

HAMILTON—The death occurred last evening at her home, "The Cottage, Hillcrest," Gordon Head, of Margaret Hamilton, aged forty-five years, who was born in Dumfriesshire, Scotland, and had been a resident of Gordon Head for the last eight years. Deceased was the wife of Mr. William Hamilton and is survived by, besides her husband, two daughters, Jean and Catherine at home, a brother in Drake, Sask., and one brother in South America; also her mother and one sister in Scotland. The body is reposing at the Sands Funeral Chapel, and funeral announcement will be made later.

STUBBS—Funeral service for the late Mrs. Annie Stubbs was held yesterday afternoon at 2 o'clock at Hayward's B.C. Funeral Chapel by the Rev. A. deB. Owen. There was a large gathering of friends and the casket and hearse were covered with many beautiful floral designs. The hymns sung during the service were "Sleep Thy Last Sleep" and "Peace, Perfect Peace." At the graveside the Rev. A. deB. Owen conducted the service, assisted by the Rev. T. W. Gladstone. The following acted as pallbearers: Messrs. P. Shandley, B. B. Temple, J. S. Whiting and F. M. Shandley. The body was laid to rest in the family plot at Ross Bay cemetery.

O'LEARY—The body of the late Captain William Sylvester O'Leary is resting at Hayward's B.C. Funeral Chapel, whence the funeral will take place tomorrow morning at 8:45, proceeding to St. Andrew's Cathedral, where mass and funeral service will be held at 9 o'clock. Interment will be made in the family plot at Ross Bay cemetery.

WILSON—The funeral of the late William M. Wilson took place yesterday afternoon from McCall Bros.' Funeral Chapel. A large number of friends attended the service, which was conducted by Mr. Burns, assisted by Mr. Bickell. During the service two hymns were sung, "What a Friend We Have in Jesus" and "Go Bury Thy Sorrow." Interment was made in Royal Oak Burial Park, with the following friends as pallbearers: Messrs. J. May, G. Ashman, A. E. Latimer, A. E. Melhuish, W. Melhuish and C. Greene.

LOREE—There passed away at the Royal Jubilee Hospital yesterday morning, after a lingering illness, John Edward Loree, 950 Heywood Avenue. The late Mr. Loree had been a resident of this city for the last six years. He is survived by his widow, one daughter, Bessie, one sister, Mrs. McDonald, of this city; also a sister, Mrs. Wilson, and two brothers, George and Herb Loree, of Roland, Manitoba. Funeral service will be held from the S. J. Curry & Son Funeral Home, 980 Quadra Street, tomorrow at 1 o'clock, after which the body will be forwarded to Roland, Manitoba, where interment will take place.

HASTINGS—The body of the late Mrs. Lora Bean Hastings was forwarded by the Thomson Funeral Home on yesterday afternoon's boat to Vancouver, en route to Helsier, Alberta, where funeral service and interment will take place on Sunday afternoon. Mr. H. I. Hastings and his son accompanied the body.

WARNER—There passed away yesterday afternoon in this city, Barbara Ellen Warner, aged eighty-three years, a native of Hamilton, Ontario, and a resident of this city for the last sixty years. Deceased is survived by her husband and two sons, all of this city. The body is resting at the Thomson Funeral Home, 1625 Quadra Street, pending funeral arrangements, which will be announced later.

End-of-May Clearance Sale of Ready-to-Wear at Scurrah's

This important clearance sale will be welcomed by every woman who contemplates purchasing smart new clothes for the 24th. Most women know that this store maintains a reputation for the smartness and exclusiveness of its styles and consequently this announcement of drastic reductions so early in the season will be taken advantage of to the full. An increased staff will be in attendance today in order to meet the requirements of the many women who will shop here today.

Sale Begins This Morning

Coats

Hundreds of Smart Styles at Sweeping Reductions

Correctly tailored coats of tweed and velour. A selection that comprises the best of the season's plain tailored styles and the popular Prince of Wales effect. Regular $16.50 and $17.50 values. Sale Price **$14.75**

A great group of smart shades in tweed and charmene coats. A number of the latest cape effects are included. Regular values to $35.00. Sale Price **$19.75**

A number of exclusive styles in coats of tweed, charmene and Poiret twill. These coats are from our regular stock of values to $42.50 each. Sale Price **$27.50**

Beautiful coats of charmene and Poiret twill in the very smartest tailored and cape effects. Regular prices to $45.00. Sale Price **$29.75**

Coats of charmene, Poiret twill and needlepoint. Each garment reflects the most skilled designing and painstaking workmanship. Regular values to $49.75. Sale Price **$37.50**

Sport Dresses

At Clearance Prices

These are the effective dresses of tweed and novelty woven fabrics so popular this Spring. One and two-piece styles are included and practically every shade of consequence is included. Every dress in the lot is reduced by a generous margin.

Balbriggan Dresses

One and two-piece styles in these attractive Balbriggan dresses—exact duplicates of the dresses we have been selling up to now at $10.50 and $12.50. Sale Price **$7.95**

Suits

New, Correct Styles and Materials at Great Savings

Five only tailored suits of navy velour, tricotine and charmene. These are the only suits offered during this sale which are not of this Spring's buying. Nevertheless they are smart suits, desirable in every way and sizes 16 to 36 are included. They are bargains extraordinary at **$5.00**

A group of the popular short coat model tweed suits in a big range of smart shades and patterns. They are from our regular $27.50 range, but they go sale today at **$19.75**

Superbly tailored suits of tweed, charmene and Poiret twill in a choice of many smart styles with short, medium or long coats. Every desirable shade is included. Values to $47.50. Sale Price **$27.50**

Another group of better quality suits of tweed, charmene and Poiret twill. We wish to specially mention that in the tweed suits there is a range of sizes to 48½. Regular $49.50 and $59.50 values. Sale Price **$37.50**

HATS

Dainty Hats for the Holiday. Buy Yours Now at a Big Saving

Felt and Ready-to-Wear Hats

A splendid selection of appealing shapes and shades. The felt hats are particularly smart, as they are in dainty pastel shades so desirable for Summer occasions. Regular $4.95 values. Sale Price **$2.95**

Exclusive Styles in Trimmed Hats

No two hats in this group are alike—all are different—all are exclusive creations imported specially by us for our regular Spring display. Values $10.50 and $12.50. Sale Price **$5.95**

728-730 Yates Street **Scurrah's** Limited Phone 3983

Boiled Beef Ham—Fletcher's
Scotch cured; a tasty treat.
Sliced, as ordered, lb. 60c

Beach-Eakins Strawberry Jam, 4-lb. can ..... 75¢
Post Toasties, the double thick cornflake, pkt. ..... 10¢
Rogers' Syrup, 2-lb. tin ..... 15¢
Saanich Fancy Loganberries, regular 25c tin. Now 2 for ..... 35¢
Quaker Fancy Peaches, large tin, regular 40c, for ..... 29¢

Lambs' Heads, each ..... 15¢
Beef Brains, 2 sets ..... 25¢
Fresh Ox Tails, lb. ..... 20¢
WHITE SPRING SALMON, per lb. 14c
Fresh Herrings, 4 lbs. ..... 25¢
Mild Cured Golden Fillets, 2 lbs. for ..... 25¢

Honeymaid Graham Wafers, regular 20c pkg. for 15c
O-Cedar Polish or Liquid Veneer, regular 50c bottle for 38c

H. O. KIRKHAM & CO., LTD.
Grocery Phones 175-179 — 612 Fort Street — Butcher and Provisions 5521-5520
Delivery Dept. 5522 — Fruits 5523 — Fish Dept. 5521

TAXI - 50c
Anywhere in City
Driving Rates, $2.00 Hour
VETERANS' TAXI PHONE 7075

Man Is Acquitted—John McGrath, who was charged with a statutory offence, was acquitted at the conclusion of yesterday's session of the Spring Assizes.

Discovery of New Confirmed by Harvard

CAMBRIDGE, Mass., May 19.—Reports of discovery of a new star by Max Wolf and K. Reinmuth, of the Heidelberg, Germany, observatory have been verified by photographic plates taken at Harvard University. The new star appears in a conspicuous spiral nebula in the constellation Virgo.

City and District

Oak Bay Council Meeting—The Oak Bay Council will hold a meeting this afternoon in the Municipal Hall, commencing at 5:15 o'clock.

Motorists Fined—Charged with driving to the common danger, George Dodd and James Waind were each fined $15 by Magistrate Jay in the City Police Court yesterday morning.

Brentwood Sports Planned—Invitations have been issued by the headmaster of Brentwood College for the demonstration of athletic sports to take place on Thursday, June 3, at 2:30 p.m.

To Give Lecture—The Rev. R. W. Lee will lecture on "Great Preachers I Have Met" on Friday night in the Fairfield United Church, commencing at 8 o'clock. A musical programme will be rendered.

On Liquor Charge—John Roberts, 827 Johnson Street, was arraigned before Magistrate Jay in the City Police Court yesterday morning charged with unlawfully selling beer. He pleaded not guilty and was remanded to this morning.

Charge Withdrawn—The charge against Roy Robinson of assaulting a special officer in a city park, was withdrawn in the City Police Court yesterday morning. City Prosecutor C. L. Harrison, who informed Magistrate Jay that Robinson had apologized to the officer, said he did not wish to press the charge.

Nelsonites Oppose Beer—Premier Oliver, representative of Nelson in the Legislature, yesterday received a petition from residents of the Interior city protesting against any proposal to hold another beer plebiscite there. As yet the Government has received no petition from Nelson citizens asking that such a plebiscite be held.

New District Forester—Temporary appointment of Mr. G. P. Melrose, of the Provincial Forestry Service, to the position of forester for the Vancouver forest district, was announced at the Parliament Buildings yesterday. Mr. Melrose succeeds Major C. C. Cowan, who has been appointed to an important position in the Canadian Forest Products Company at Alert Bay.

Is Fined $300—Pleading guilty to a charge of keeping liquor for sale, Mrs. M. Brown, 819 Fort Street, was fined $300 by Magistrate Jay in the City Police Court yesterday morning. The raid was carried out by Chief Fry and two police informers on Tuesday night, when a quantity of liquor was seized by the police. Mr. A. D. MacFarlane appeared for accused.

To Meet Tonight—The annual meeting of the Victoria Seamen's Institute will be held at Belmont House (board rooms) at 8 o'clock this evening. Officers will be elected and statements for the year will be presented for both the Connaught Seamen's Institute and the Sailors' Club, Esquimalt.

Here on Inspection—Mr. Watson Eastman, president of the Canadian Western Cooperage, Limited, is here from Portland on an inspection of the Victoria plant of the company. Mrs. Eastman accompanies him. Mr. Eastman is well satisfied with the progress of the plant here since operation was commenced last Summer.

Y's Men Meet—The Y's men held their weekly supper on Wednesday evening. The speeches and discussions were on the criticism and betterment of the club. President J. D. Robinson gave a short talk which was much appreciated. George Beck opened a discussion on advertising agencies which was very interesting, giving those present an insight into the organization of that business. After hearing reports from the various committees the meeting adjourned.

Driving to Common Danger—Mrs. M. Simpson pleaded not guilty to a charge of driving to the common danger before Magistrate Jay in the City Police Court yesterday morning. City Prosecutor C. L. Harrison informed the court that it was alleged defendant had been responsible for an accident on Fernwood Road, between Bay and Walnut Streets, which had resulted in injuries to Arthur White. As the latter was not yet prepared to appear as a witness, Mr. Harrison asked for an adjournment until next Thursday.

Invited to Art Gallery—After the lecture tonight at the Crystal Garden by Mr. Stewart Dick, of the National Gallery, London, on the subject of "Art of Today and Tomorrow," the Crystal Garden Art Gallery will be open for all who wish to see the interesting collection of objets d' art and pictures. An added attraction will be the exhibition of Mrs. Justin Gilbert's art dyed scarves, shawls and beautiful bandanas, etc. Mrs. Gilbert's work is well known in the city and it is expected that a great number of people will avail themselves of the opportunity of seeing it.

ANNOUNCEMENTS

Royal Astronomical Society—The last meeting of the Society, for the season, will be held on the 21st inst. at the Dominion Observatory, Saanich Hill, at 8 p.m., to which a cordial invitation is extended to the public. By kind permission of the Director, the large telescope will be available, and will be turned on various objects of interest in the heavens, with remarks and explanations. The moon will be in exceptionally good position for observation. Free transportation to and from the Observatory can be arranged by giving timely notice to the Secretary, phone 443. Automobiles will leave from the B.C. Motor Exchange, 1052 Fort Street (corner of Cook) from 7 p.m. on.

The Native Sons of British Columbia will hold their regular monthly meeting Thursday, May 20, at 8 p.m., in the Victoria Hall, Campbell Building. Business of importance will be dealt with, including reports from the Grand Lodge.

Facial Disfigurements, Birthmarks, Moles, Superfluous Hair removed by electrolysis. Method universally endorsed by medical profession; 17 years' practical experience. Miss Hanman, 22 Winch Building.

When Planning Your Trip to the Old Country, consult the Canadian Pacific, agents for all Atlantic steamship lines.

Oak Bay (A. Charlesworth) Taxi Service, first-class five and seven-passenger sedans and touring cars. Telephone 2890.

Painless Chiropody—Why suffer needlessly from corns? Madam Coupe, M.C.'s, 517 Sayward Building. Phone 2477.

Book Your Tickets with the Canadian Pacific, agents for all Atlantic steamship lines.

"Excuse Me" comedy to be given at Memorial Hall, Friday, June 4, 8:15. Admission 35c.

Oak Bay Taxi for boats and trains. Phone 2322.

Housewives' Friend—Two lb. box, 50c, "Thrift" Guaranteed B.C. Laundry Soap. Phone 761.

No Better Butter Made—Salt Spring Island Creamery; fresh from the churn. Now procurable at all retailers.

Why Not Now?—The Beehive heavy silk stockings, $1.25. Will not ladder.

Ginghams—Wash with Electric Washing Compound. Phone 6551Y2.

"Let the Clark Kitchens help you."
Tasty tid-bit

For an appetizing hors-d'oeuvre take a half tin of sardines, mash to a paste together with two tablespoons of
CLARK'S TOMATO KETCHUP
Spread on thin toast—cover with grated eggs—cut in narrow slices—decorate with parsley or capers. Serve before the soup.
This is only one of the many uses which good cooks find for that most delicious condiment.
Made by the Makers of the celebrated CLARK'S PORK & BEANS
23-26

WORLD-CIRCLING RACE COMMENCES

Aviation Writer Leaves New York on Fastest Steamer Afloat on First Leg of Dash Around Globe

WILL REACH VICTORIA ON PRESIDENT MADISON

To Fly From Britain to Berlin, Thence to Moscow—Preparations Made for Speedy Flight

(Copyright, 1926, by North American Newspaper Alliance)

NEW YORK, May 19.—The watch clicked on John Goldstrom at four o'clock, Eastern standard time, this afternoon as the Mauretania moved out of her dock, starting him on the first lap of his race around the world. Every minute is precious for the thirty-nine-year-old flyer-writer now as the swiftest steamer afloat races toward Plymouth with him.

Goldstrom has no roommate in E-66 of the great liner. At the last moment his partner, Morris Titterington, one of the owners of an airplane instrument factory, was compelled to cancel his participation in the race to attend to business affairs. Mr. Titterington's withdrawal will not alter in any way the plans of the trip to break the time record for circling the globe, Mr. Goldstrom said.

Rivals See Him Off

John Henry Mears, holder of the present record of thirty-five days, twenty-one hours, thirty-five minutes and four-fifths of a second for globe circling, was at the steamer to see Mr. Goldstrom off. Mears took the Mauretania across the Atlantic when he made his race thirteen years ago.

Another visitor was Linton Wells, who expects to race against the record of Mears or Goldstrom in June.

Goldstrom should arrive in Plymouth May 24 and may reach Berlin by plane the same day. From Berlin he expects to fly to Moscow in a day and from Moscow he will continue by plane to Omsk, 1,100 miles away. He expects to arrange to be met there by Japanese flyers, who will carry him to Yokohama.

Due Here in June

He must reach Yokohama before June 7 or he is almost certain to lose his race. The President Madison, of the American-Oriental Line, sails on that day and constitutes his only chance to make a Pacific crossing within his scheduled time. The racer was notified yesterday by officials of the steamship company that the President Madison, a fast boat, would endeavor to make a record crossing, for every second saved across the Pacific will be saved from the final time.

The National Aeronautic Association will establish relays of planes to carry Goldstrom across the continent in a day and a half, if all goes well. The United States Postoffice Department has arranged to have its landing fields lighted and its mechanics ready to assist the attempt.

Record Standing Too Long

"I'm making the trip for three reasons," Mr. Goldstrom said before sailing today. "The first one is that no human record ought to stand thirteen years. The second one is that, having flown more than 40,000 miles and being an aeronautic writer by profession, I believe in the airplane, not alone for the future but for today—and I want to show what it means in terms of speed, dependability and safety. The other reason is that I expect to enjoy the trip."

In order to break the record, Mr. Goldstrom must return to the Cunard dock before June 24 at 1:35 p.m., Eastern standard time. Before that time he must cover more than 18,500 miles, of which he expects to fly about 11,000 miles. The actual distance traveled will be much more than this, Mr. Goldstrom says, because airplane travel is not in the exact straight lines which are used to measure distances between points on a map.

Writes for Alliance

As Goldstrom races he will write the circumstances of his journey. His dispatches, flashed from steamers, planes, and transmitting offices along the way, will be relayed to The Colonist and the North American Newspaper Alliance.

But there is an "if" in every propeller, every landing wheel, every storm cloud and stormy official along the way.

Those "ifs" make the journey more than a test for a man whose profession is aviation—they make it a game, a high adventure.

For example, Goldstrom is covering approximately 18,500 miles. Of this distance more than 11,000 miles will be accomplished in planes, about 7,500 by steamer. The great steamers set schedules and run on them. But when Mears made his trip one of his most important delays occurred when his boat was held off Vancouver twelve hours by fog. An airplane which took him from the boat saved him even more serious delay, but extensive use of planes was out of the question in those days.

John Goldstrom is after facts and incidentally "copy." He has been a writer on aviation for more than sixteen years, during which time he has served on the staffs of The New York World, The Pittsburgh Post, The Pittsburgh Dispatch and other newspapers and syndicates. His first flight was made with Glenn Curtiss in 1909. Since then he has flown more than 40,000 miles, accompanying the first shipment of transcontinental mail from New York to San Francisco.

His first copy, the running version of his story, will be written exclusively for the North American Newspaper Alliance.

The attempt to beat the present round the world record was suggested to the North American Newspaper Alliance by The Louisville Times, a member of the alliance.

Records Began With Jules Verne

Although circumnavigation of the globe has been a favorite project of explorers—later of tourists—since the time of the Greeks, interest in records for circumnavigation began with Jules Verne and his novel "Around the World in Eighty Days." The hero of this story, Phileas Fogg, made the trip in the "fantastic" time of eighty days.

Seventeen years later Nellie Bly, a reporter for The New York World, made the trip in seventy-two days, six hours, eleven minutes, in spite of long delays caused by lack of transportation facilities.

Jules Verne, aged author of the novel which had been considered a masterpiece of imagination a decade before, watched the early stages of the trip skeptically, but none was more enthusiastic than he when Miss Bly distanced the creature of his pen.

The record stood for fourteen years when Henry Frederick broke it; his record in turn falling before Col. Burnley Campbell. Andre Jager-Schmidt brought the time under forty days, more than halving the time of Verne's hero in 1911, and the present record was established two years later.

"I must admit, my dear, that women are more beautiful than men."
"Naturally."
"No, artifically."

FINEST TRAIN EAST

The de Luxe New
ORIENTAL LIMITED
A Chain of Great Hotels on Wheels
The New Oriental Limited is not merely one great transcontinental train, it is a system of moving metropolitan hotels—ten to be exact, representing a capitol investment of over five million dollars and commanding directly or indirectly the devoted service of an army of 30,000 Great Northern Employes.
Locomotive—Super-power—smooth transportation—over 1200 miles oil burning—clean and sootless.
De Luxe Diner—Superior meals—variety of tasty foods served table d'hote or a la carte—menus planned to please the palate on a transcontinental trip.
Pullman Sleepers—De Luxe Pullman accommodations—long, wide, high berths; permanent head boards assuring greater privacy—Drawing rooms, compartments.
Observation Car—High, wide windows for viewing the spectacular scenery of the Great Northern Cascades and Rockies along the low-level route following the great rivers of the Northwest.
Service Features—For women: maid, manicure, hairdresser; shower bath; boudoir-lounge. For men: shower bath; barber-valet. Four o'clock tea served to Pullman passengers in observation car. News bulletins, magazines, library.
GREAT NORTHERN
Low Excursion Fares East in Effect May 22
70 Hours, Seattle to Chicago Without Change
Leave Seattle 8 p. m.
For further information, tickets, reservations, apply to
A. H. HEBB, Agent
916 Government Street — Telephone 699
Agents Transatlantic Steamship Lines
go
Great Northern
A DEPENDABLE RAILWAY

"HORSES"
A Fox Trot With a Kick
Back this sure winner with 75c and you'll have ten dollars' worth of real dancing enjoyment! "Horses" is THE fox trot of the hour, so don't fail to hear it—and the following as well:
1993 "Thanks for the Buggy Ride"—Fox Trot.
19969 "Drifting and Dreaming"—Fox Trot.
20000 "Dinah"—Organ Solo.
20007 "Valencia"—Fox Trot.
19970 "Always"—Fox Trot.
FLETCHER BROS
VICTORIA LIMITED
1110 Douglas Street

Hospitality
In the modern decorative scheme, it is essential that Lighting Fixtures harmonize with the furniture and furnishings.
Mac-Bridges Lighting Fixtures of Wrought Iron in Polychrome will emphasize the warmth of your hospitality to guests. They are exceptionally low in price and sufficiently varied to meet your every requirement.
An attractive booklet showing these beautiful fixtures in their actual colors, is yours for the asking.
Hawkins & Hayward
Electrical Quality and Service Store
1121 Douglas, Corner View
Phones 643-2627

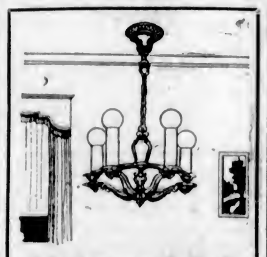
Light and Art
Interior decorators who make a study of art in combination with pleasing illuminating effects, emphasize the importance of correct Electric Lighting Fixtures. Our large assortment will help you to choose the fixture that is "just right."
Murphy Electric Co.
Phone 120 — 722 Yates St.

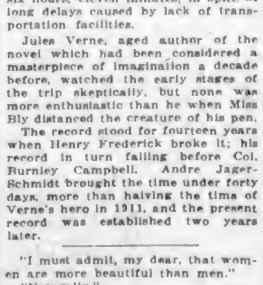
Good Tea
is just as cheap as poor tea. A pound goes so much further because it is richer in essential oils.
The essential oils produce the flavor.
To be sure, always ask for
NABOB TEA
"TEA AS IT SHOULD BE"
2.91

NON-RIP SANDALS

In a Good Wearing brown Kip Leather with Tepliff Rubber Heels.
Sizes 8-7½ $1.75
Sizes 8-10½ $1.45
Sizes 11-2 ..... $1.60
ONLY AT
Stewart The Shoe Man
1321 Douglas Street

BUY COAL NOW!
Quality Coal
For many years we have sold only the best grade of V. I. Coal. There's none better.
J. E. PAINTER & SONS
617 Cormorant St — Phone 536

9-DAY SALE ENDS ON SATURDAY

Never have you had such an opportunity to save at least 1/4 on your Summer suit! Come and see our new goods (Britain's latest).
CHARLIE HOPE
1434 Government Street — Phone 2689

KERO SPRAY
KING OF INSECTICIDES
A valuable combination spray for trees and flowering plants.
Contains Black Leaf Forty, Arsenate Lead, Kerosene, White Hellebore and Whale Oil Soap. 40c size makes 5 gallons; $1.25 size makes 25 gallons; $2.00 size makes 50 gallons of spray.
VANCOUVER DRUG CO.
Fort and Douglas

BROWNING-DRAKE
Straight Line Frequency Coils
$35.00
WESTERN CANADA RADIO SUPPLY, LTD.
642 Fort St. — Phone 1949

Special
GERANIUMS
THIS WEEK, $2.15 PER DOZEN
Savory Seed Co.
1421 Douglas St. — Phone 1024

WOOD
Shawnigan Lake Slabwood
(Fresh Water)
$5 Cord in City; Outside, $5.50
Phone 162

GENERAL GRIESBACH TALKS OF MERGER

ATTITUDE OF ARMY AND NAVY VETERANS TO CANADIAN LEGION

Association Cautioned Against a "Forced Marriage" Until Time Is Ripe for Union

In view of the important question of the relation of the Army and Navy Veterans' Association in Canada to the Canadian Legion of the British Empire Service League, which will be the principal subject of discussion when the national organization meets here in September, a statement on the subject made by the Dominion president, Major-General the Hon. W. A. Griesbach, C.B., C.M.G., D.S.O., to the Quebec City unit at a dinner last week, will be of interest not only to members of that veterans' organization, but also to the general body of veterans interested in the merger question.

General Griesbach stated that amalgamation was the outstanding problem with which the association was confronted at the present time. Earl Haig had strongly urged this, he said, and as the Field Marshal, beyond doubt, was one of the finest and ablest military leaders produced by the British Empire, it behooved all concerned to give close ear to the question.

Value of Unification

The speaker was assured all were agreed that a general unification of ex-service units was to be desired if such could possibly be arranged satisfactorily. He asked the question, however, as to whether it was practicable at the present time, and recalled to his hearers the fact that the Army and Navy Veterans' Association had an enviable reputation that spread over a period of more than sixty years, the fundamental principles of the association were based upon a spirit of comradeship, and the primary motives therein necessarily included a willingness on the part of the members to fight for their country and, if need be, die for it.

The Canadian corps in the Great War were singularly favored, the speaker said. They were kept together and had been united under one command, with a few exceptions. No other army had the same advantages. From the top to the bottom, throughout all ranks, the Canadian soldiers had proven that they were good soldiers; they had the courage, the tenacity of purpose, and their energy was the highest quality and second to none.

"Following the termination of the struggle," said Major-General Griesbach, "the prevailing opinion was that the Canadian corps, upon their return to Canada, would take over the country and run it along proper lines. In fact, the people at large believed that this would be so, and had prepared themselves for it. But what happened? A short time after demobilization the soldiers had demonstrated that they were unfit for the task; there was seething discontent, and even violence had occurred in various parts of the country."

One Thing Alone

The speaker here declared that this was the thing which had to be faced now. The success of the soldier movement was based upon one thing, and one alone, and that was the soldiers were bound to gain the respect and confidence of the public. But instead of striving for that many of them had drifted and had shown no inclination to assist in any forward movement, or to take their proper places in the community in which they lived.

With this problem to be faced, it was decided at a general conference held four years ago, he said, that the success of the Army and Navy Veterans' Association had necessitated the removal of all undesirable members. This purging process had been painful, but it had brought good results, although enemies had been made.

The next step was the installation of officers suitable to the various posts, and after a weeding-out system had been inaugurated the association had been brought up to a high standard. The result at the present time was that the organization was one to be proud of.

Agreed on Principle

"I am agreed on the principle of unity," stated the speaker, "and while I express myself as being in favor of unification of ex-service units in Canada, such as advocated by Field Marshal Earl Haig last Summer, it is my duty to ask you men, in the light of the history of the past, when certain trouble-makers caused serious disruptions in our ranks, is the time opportune to have this effected? Is it safe? Is it wise? Is it worth while to consider a scheme of amalgamation and find ourselves subjected to the same condition of affairs as prevailed previously. We have undergone a thorough house-cleaning; we have swept our own doorstep, so to speak, and we certainly do not wish it cluttered up again. The men who previously caused the trouble are, unfortunately, still in the country, and I may say that the statements which I am making to you now express the general opinion throughout Canada."

A Forced Marriage

Major-General Griesbach concluded by saying that Sir Richard Turner, who favored the amalgamation of all ex-service units throughout the country, also believed that this unification should be brought about at once. The speaker also supported the idea that unity was a desirable state of affairs, but as far as he was concerned, it would rave to be clearly demonstrated to him that none but desirable men were on hand. Real unity was almost impossible at the present time, and until proper conditions were evident an amalgamation now would be nothing more or less than a forced marriage. Nothing would be gained by doing things piecemeal; either the Army and Navy Veterans' Association must enter the Canadian Legion of the British Empire Service League as a whole, or they must stay out of it as a whole.

Poland's Revolution Dead Now Number Nearly Six Hundred

WARSAW, May 19.—The revolution, which resulted in the overthrow of the Witos administration and a victory for Marshal Joseph Pilsudski, was more bloody than officially estimated. Scores of wounded are dying daily, and the total dead now numbers almost 800. Most of the victims are young men between the ages of fourteen and thirty.

For Quick and Courteous Service, Phone 1670
Private Exchange Connecting All Departments

Your Furs Are Safe With Us

In our modern cold air storage vault your furs are safe from moths, fire and theft. The cost is but trifling. Phone and we will call for your furs.
—2nd Floor, H.B.C.

Hudson's Bay Company.

INCORPORATED 2ND MAY 1670.

Our Restaurant Service

During busy shopping days you'll find our restaurant on the 4th floor a welcome convenience. Meals served at all hours from 9 A.M. to 6 P.M. Quick service. Moderate prices.

All Ready for the Holiday? If Not, Don't Leave Your Buying Until the Last Minute

With our complete stocks of holiday and sports apparel and sports accessories we are ready to help you in your preparations for the first big outdoor holiday of the year. There are so many things to be thought of—suitable clothing for the children, picnic supplies, outing apparel, sports equipment, etc.—and only three more shopping days before the holiday. Plan to visit this store today, where shopping is easy, pleasant and profitable.

Flags and Decorations for the Holiday

Dennison's Crepe Paper
In red, white and blue. Per packet ..... 35¢
Carnival Confetti
Per packet ..... 10¢
Dennison's Crepe Paper Serviettes
With flag decorations. Per dozen ..... 10¢
Serpentine
Per packet ..... 15¢
Festoona and Streamers
In red, white and blue. Per packet ..... 20¢
Dennison's Crepe Paper
In all the wanted shades. Per packet ..... 20¢
Flags
Cotton and Silk Flags, various sizes. Prices 10¢ 6 for ..... Each ..... 10¢, 15¢, 25¢, 35¢, 50¢, 75¢
—Main Floor, H.B.C.

Summer Weight Felts
From Henry Heath, London

For sports, travel and street wear these new Henry Heath Hats will appeal to correctly gowned women. They are shown in smart new shapes and styles and include such new shades as beech, grey, pummice, rust, silver grey, cocoa, as well as black. Reasonably priced at

$9.75

$12.50, $13.75 and $15.00
—2nd Floor, H.B.C.

Furs for the June Bride

Beautiful furs are among the gifts most appreciated. Hudson's Bay Company's furs, world-famous for their sterling quality and beauty, make worthy gifts.

Light Amber Colored Fox Scarves. Price $65.00
Natural Cross Fox Scarves. Price $90.00
Lucille Brown Fox Scarves. $42.50 to $80.00
Natural Blue Fox Scarves. Price $225.00
Natural Silver Fox Scarves. $250.00 to $350.00
Natural Pure White Fox Scarves. Prices, $75.00 to $100.00
Canadian Mink Chokers. $18.50 to $75.00
Hudson's Bay Sable at $40.00 to $95.00
In fact every fashionable fur at reasonable prices.
—2nd Floor, H.B.C.

New Cotton Fabrics
For Smart Holiday Frocks

English Broadcloth 89c Yard
In many charming stripes and plaids representing the very newest and best in smart color combinations, this broadcloth will give excellent satisfaction in wear and look well after repeated tubbings; 38 inches wide. Yard, 89¢

Plain and Bluebird Crepe 29c a Yard
This popular and satisfactory crepe for dresses and lingerie is available in all plain shades and many new and attractive patterns; 30 inches wide. Yard ..... 29¢

English Ginghams for 39c a Yard
Shown in many desirable and dressy patterns for women's and children's Summer dresses. A splendid material for wear; 38 inches wide. Regular 49c. Special at, per yard ..... 39¢

Novelty Voiles, 59c Yard
In many charming designs and smart color mixtures. The assortment includes both floral and conventional effects; 36 inches wide. Exceptional value at, per yard ..... 59¢

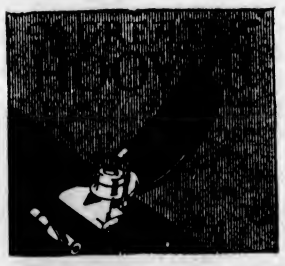

Only $4.50 Down—Balance in Easy Monthly Amounts

Why Go Through a Hot Summer Sweeping Carpets the Old Way?

The Greater Hoover will keep your rugs—your upholstered furniture—your draperies—immaculately clean with no effort whatever on your part. Think what this means to you and your home!

In cleaning efficiency, durability and beauty of appearance the Greater Hoover eclipses every electric cleaner on the market today. At one stride it surmounts every difficulty heretofore encountered, and presents a startling development—

Positive Agitation

—the perfection of the beating principle to its ultimate degree.

Don't longer deny yourself the interesting experience of having a rug cleaned by this Greater Hoover. Phone our Hoover Department and we will send one to your home. For a limited time only you may buy the Greater Hoover complete with all attachments for

$4.50 Down

Balance in Easy Monthly Payments

Inexpensive Bedding
That Will Enhance the Comfort of Camping

Flannelette Blankets
Made from soft finished yarns. These blankets are warm and cosy, and will give full satisfaction in wear. Choice of pink or blue borders, and in grey and white.
Three-quarter bed size at, per pair $1.98
Double bed size, pair $2.39

Bleached Sheets
Made up from sturdy snow white cottons and free from filling, finished with neat 2-inch hem.
Size 63 by 90. Per pair $2.95
Size 70 by 90. Per pair $3.25
Size 80 by 90. Per pair $3.75

Plain Hemmed Pillow Cases
Made from heavy bleached cottons, close and even weave insuring lasting wear; 40 and 42-inch. Price, each ..... 45¢

Couch Throws
Ideal for camp or auto, warm, cosy blankets in attractive colored stripes and neatly bound. Size 54 by 74. Price, each $3.95
—Main Floor, H.B.C.

Wire Grass Rugs

Suitable for the Porch or Sunroom
Closely Woven Wire Grass Rugs in very artistic designs, in colors of brown, green and blue.
Size 6 by 9. Price $2.50
Size 8 by 10. Price $3.95
Size 9 by 12. Price $5.25

Cocoa Matting Rugs
Ideal for the camp or porch. Made for hard wear, and shown in Oriental colorings.
Size 36 inches by 63 inches, $2.75
Size 4.6 by 7.6. Price $5.95
Size 6 by 7.6. Price $7.95
Size 6 by 9. Price $9.75
Size 8 by 10. Price $14.50
—3rd Floor, H.B.C.

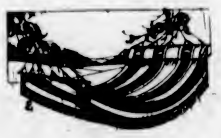

Holiday Hammocks

We have a nice assortment for veranda or lawns. Made of red and green tapestry, complete with stretching cords. Prices from, each $3.95

Plates, Cups and Paper Cloths for the Picnic

The "Interlake" Picnic Set
Containing one crepe paper tablecloth, 52 by 42, and twelve serviettes to match. Per set ..... 18¢
Picnic Plates
Two sizes, dozen ..... 10¢
Picnic Cups
Per dozen ..... 15¢
—Main Floor, H.B.C.

Choose Your New Bathing Suit
From Our Wide Selection of Popular Makes and Colors

Your holiday swim will prove all the more enjoyable if you provide yourself with one of these smart, bright colored suits. We have them in every popular color for women and girls, men and boys. Choose yours now while our assortments are at their best.

Women's Wool Bathing Suits
In self colors, with or without belt, others trimmed with neat stripes in contrasting colors; shown in orange, rose, camel, turquoise, paddy, scarlet, navy and black; sizes 34 to 44. Price $2.69

Women's Wool Bathing Suits
Smart, well cut suits in shades of blue, orange, green and scarlet, also black; sizes 34 to 42. Price $3.75

Jantzen Swimming Suits for Women
Shown in scarlet, green, cadet blue, orange and navy, also black; self colors or trimmed with contrasting stripes; sizes 36 to 46. Price $5.75

Jantzen Swimming Suits for Misses
Offering a wide choice of smart new colors and black. Sizes 34 to 38. Price $4.95

Girls' Wool Bathing Suits
Smart little suits in self colors, others with contrasting stripes; choose from paddy, scarlet, orange, camel and rose; sizes 8 to 14 years. Price $1.98

Bathing Caps
All styles, including the helmet shape and the new bobbed hair cap that does not slip over the eyes. Sizes for women and children. Prices, 15¢, 19¢, 29¢, 49¢, up to $2.25
—Drug Dept., Main Floor, H.B.C.

Novelty Bathing Suits
In bright shades of orange, paddy, blue and scarlet, also black, with all-over design in attractive jacquard effects. Price $6.95

Rubber Belts
In colors to match your bathing suit ..... 50¢

Children's Wool Bathing Suits
100% Pure Wool One-Piece Suits, in orange and black, also green and white; sizes 2 to 6 years $1.29

Girls' Wool Bathing Suits
100% Pure Wool Suits in attractive styles, shown in orange, green, navy, scarlet and all-black; sizes 8 to 16 years. Price $2.59
—2nd Floor, H.B.C.

Men's and Boys' Bathing Suits

Men's All-Wool Bathing Suits
Flat Knit All-Wool Suits, in blue, fawn and heather shades, with contrasting stripes on skirt; all size. Price $2.39

Men's Elastic Ribbed All-Wool Bathing Suits
Extra Heavy Weight All-Wool Suits in elastic rib that will not sag when wet. Made by the Universal Knitting Company, in black, peacock blue, orange, emerald, purple and cardinal; all sizes $3.75

Boys' Cotton Bathing Suits
Closely Knit Cotton Suits, in navy with red trimming; sizes to fit boys 4 to 15 years. Price ..... 69¢

Men's Jantzen Swimming Suits
Heavy Weight All-Wool Suits, knitted so as to prevent sagging. Choice of orange, black and blue with contrasting stripes; sizes 34 to 48. Price $5.75

Boys' All-Wool Bathing Suits
Knitted All-Wool Suits, in shades of saxe, red and green, with contrasting stripes; sizes 3 to 6 years. Price $1.25

Boys' All-Wool Bathing Suits
All-Wool Flat Knit Suits in shades of navy, green, red and fawn with contrasting stripes; all made with skirt and cut comfortably to fit; sizes 8 to 15 years. Price $1.95
—Main Floor, H.B.C.

For the Holiday Hike

None will deny that the hike around the country is best enjoyed when one wears knockabout knickers. We have them in both the cuff knee and laced leg styles, in tweed or khaki, just as you prefer. These are just the garments, too, if you intend camping.

Women's Khaki Twill Breeches
Well tailored from serviceable material. Choice of cuff knee or laced leg style; two pockets. Sizes 26 to 36. Priced at $2.75

Women's Khaki Breeches
In same style as above, but tailored from heavier material. Per pair $3.50

Women's Tweed Breeches
Made with button cuff at knee or laced legs. Choose from a variety of mixed tweeds. Sizes 26 to 36. Pair $4.95

Imported Tweed Knickers
Extra well tailored, with slip pockets. Shown in smart fawn mixtures. All sizes. Per pair $5.95
—2nd Floor, H.B.C.

Tailored Tweed and Velour Coats, $12.95

Tailored from good quality tweeds in fancy mixtures; also all-wool velour. Semi-tailored and mannish models, some with shoulder cape, others with flared sides and new collars. All the season's newest shades to select from. Sizes 16 to 40. Price $12.95
—2nd Floor, H.B.C.

New Mannish Tailored Coats, $15.95

Expertly tailored on mannish lines, these coats are developed from fine imported tweeds in new designs and colors. They are mostly double-breasted models, with side and breast pockets, with plain or vent back, strictly tailored collar and sleeves, half and full lined. Sizes 16 to 40. Priced at $15.95
—2nd Floor, H.B.C.

The Thrill of Catching a Fish

—Is second to the thrill of knowing when he once bites, you've got him. And that satisfaction will be yours if you use dependable lines, hooks, bait, etc. We have them all—and at money-saving prices, too.

Steel 3-Jointed Trout Rods at, each $1.29
Standard Steel Fly Rods $2.75
Basswood Fly Rods $1.75
Split Cane Fly Rods $3.00
Steel Bait Casting Rods $3.95
Salmon Trolling Rods ..... $4.50 and $5.00
Fishing Reels, Brass and Nickel, 59¢ and ..... 69¢
Double Geared Spinning Reels, $1.25, $1.50 and $1.95
Large Metal Trolling Reels at $2.50 and $3.00
Cuttyhunk Trout Lines, 50 ft. for ..... 15¢
Braided Cotton Lines, 84 ft. for 15¢, 20¢ and ..... 30¢
Cuttyhunk Lines on reels, 50 yards ..... 95¢ to $1.65
Special Silk Lines, 25 yards, 75¢
Pure Silk Fly Lines, 25 and 30 yards ..... $1.35 to $5.75
Spiral Sinkers, all sizes ..... 15¢ to ..... 60¢
Gut Hooks, all sizes, card ..... 20¢
Grilse Hooks, per card ..... 50¢
Landing Nets ..... 95¢
Fishing Baskets ..... $3.95 to $6.25
—Sporting Goods Dept., Lower Main Floor, H.B.C.

Dependable Paints and Shingle Stains

Victor Brand Paint
A uniform paint for inside and outside use; spreads easily, covers well and insures a durable surface. Put up in gallon cans only. All colors and white. Per gallon $3.95

Imperial Creosote Shingle Stain
In black, light and dark brown, chocolate and red. Per gallon $1.50
Green, per gallon $1.75

BRUSHES

Flat Paint Brushes
All rubber set.
2½-Inch. Prices ..... 50¢ and ..... 55¢
3-Inch. Prices ..... 60¢, 65¢ and $1.00
3½-Inch. Prices ..... 90¢ and $1.40
4-Inch. Price $2.00

Shingle Stain Brushes
4-Inch. Price ..... 80¢
—Lower Main Floor, H.B.C.

Dependable Toiletries
At Lowest Prices

Elizabeth Arden Bleachine Cream for $1.60
Pond's Cold or Vanishing Cream, jars or tubes ..... 43¢
Hind's Honey Almond Cream for ..... 41¢
Jergen's Benzoin and Almond Lotion ..... 50¢
Glycerine and Rose Water, with acid carbolic, value 25c for ..... 18¢
Cold Cream, double size, value 75c for ..... 58¢
Kleenex Tissues, for removing cold and cleansing cream, special ..... 29¢
Cream of Violets, special at 33¢
Milkweed Cream, 50¢ and $1.00
Hudnut's Tissue Cream ..... 50¢
—Drug Dept., Main Floor, H.B.C.

Special Sale of Reading Glasses

Beginning today a special sale of guaranteed "First Quality" Reading Glasses will be featured by our Optical Department, and of course here you can have your choice of any frame or mounting in stock.

The price has been cut so low that only a limited number will be sold.

Special Reading Glasses, complete with examination $3.00
—Mezzanine Floor, H.B.C.

Holiday Specials in Groceries, Provisions and Fresh Meats

Finest Quality New Zealand Creamery Butter, lb. 43¢ 3 lbs. for $1.26
No. 1 Quality Alberta Creamery Butter, lb. 42¢ 3 lbs. for $1.23
Pure Bulk Lard, lb. 22¢ 3 lbs. for ..... 65¢
Swift's Premium Hams, half or whole, per lb. 42¢
Seal of Quality Mild Sugar Cured Hams, half or whole, per lb. 40¢
Seal of Quality Side Breakfast Bacon, specially sugar cured and machine sliced, per lb. 58¢
Seal of Quality Peameal Back Bacon, per lb. 48¢
Rose's Lime Juice at, per bottle 35¢, 65¢ and 85¢
Rose's Lime Juice Cordial, per bottle ..... 75¢
Raspberry Vinegar at, per bottle ..... 25¢ and 35¢
John Bull Lemonade Powder, per carton ..... 15¢, 25¢ and ..... 50¢

Fruit and Vegetables
New California Valencia Oranges, 3 doz. for $1.00
Fancy Yellow Newton Apples, per lb. 10¢
California Grapefruit at 3 for ..... 25¢
New Green Peas, lb. 15¢
New Carrots, bundle 5¢
Green Onions and Radishes at 3 bunches for ..... 10¢
Local Head Lettuce at, each ..... 5¢

Ready Cut Meats at the Delicatessen Counter
Sliced Lunch Tongue, per lb. ..... 55¢
Pressed Beef, per lb. 45¢
Jellied Ox Tongue at, per lb. $1.00
Prime Roast Pork, lb. 70¢
Poulton & Noel's Veal and Tongue Loaf, sliced, per lb. ..... 50¢
Sliced Veal Loaf, lb. 50¢
Poulton & Noel's Tongue, per lb. ..... 50¢
Thinly Sliced Corned Beef, per lb. ..... 30¢
Swift's Premium Boiled Ham, per lb. ..... 58¢
Freshly Made Potato Salad, per lb. ..... 25¢

Fresh Meats Department
Broilers, average 2 lbs., per lb. ..... 40¢
Corned Silverside, lb. 23¢
Corned Tongue, lb. 35¢

Steer Beef
Porterhouse Roast at, per lb. ..... 32¢
T-Bone Roast, per lb. 32¢
Sirloin Tip, per lb. 27¢
Aitch Bone Roast, lb. 25¢
Rump Roast, per lb. 22¢
Top Side Round, lb. 25¢
Prime Rib Roast, lb. 25¢
Fresh Plate Beef at, per lb. ..... 12½¢
Corned Plate Beef at, per lb. ..... 12½¢
Brisket Point, per lb. 9¢
H.B.C. Beef Sausage, 2 lbs. for ..... 25¢

Local Pork
Legs, whole, per lb. 27¢
Fillets, 4 to 6 lbs., lb. 30¢
Loins, 4 to 6 lbs., lb. 33¢
Shoulders, per lb. 23¢
Side Pork, fresh, lb. 25¢
Side Pork, pickled, lb. 25¢
Imperial Pork Sausage, per lb. ..... 25¢

Fall Lamb
Legs, whole or half at, per lb. ..... 42¢
Loins, whole or half at, per lb. ..... 40¢
Shoulders, whole or half, per lb. ..... 28¢

Local Spring Lamb
Legs, average 5 lbs. at, per lb. ..... 45¢
Loins, average 4 lbs. at, per lb. ..... 43¢
Shoulders, per lb. 33¢

Spring Veal
Shoulders, per lb. 25¢
Loins, per lb. 35¢
Rumps, per lb. 33¢
Fillets, per lb. 38¢
Necks and Breasts, lb. 18¢
—Lower Main Floor, H.B.C.

Society and Women's Affairs

Wedding Anniversary

In the presence of a number of friends, Mr. and Mrs. Fred Spencer, 2487 Florence Street, celebrated their silver wedding anniversary on Monday. Mr. and Mrs. Spencer were married in St. John's Church, Wigan, England, by the Rev. Father Hayden. For the occasion the reception-rooms were decorated with pink Ophelia roses and maidenhair fern in silver vases. The tea table, presided over by Mrs. Sinnott and Mrs. Colbert, was most beautifully decorated with roses and fern and lighted pink candles in silver sconces. At one end of the table was a handsome wedding cake, which was cut by Mrs. Spencer. To mark the occasion the hostess presented each of the guests with an old-fashioned Colonial bouquet. During the afternoon a musical programme was given, Mrs. George Elliott and Mrs. Pat Sinnott, jr., singing solos and Mrs. Jenkins playing a number of pianoforte solos. Mr. and Mrs. Spencer were the recipients of many handsome gifts, among them being a silver tea set and tray. The invited guests were Mrs. Dorman, Mrs. Neary, Mrs. P. J. Sinnott, sr.; Mrs. P. J. Sinnott, jr; Mrs. Shipway, Mrs. Warn, Mrs. Webster, Mrs. Jenkins, Mrs. Stuart, Mrs. Snell, Mrs. Manzer, Mrs. Gillis, Mrs. Collins, Mrs. Youngman, Mrs. Wright, Mrs. McIntosh, Mrs. Colbert, Mrs. McCrimmon, Mrs. de St. Jorre, Mrs. George Elliott, Mrs. Menendez, Mrs. Champion, Mrs. Armstrong, Mrs. Burns, Mrs. Knowles, Mrs. Sherrett, Mrs. Holcombe; Mrs. Johnston and Mrs. Vipond, of Nanaimo; Mrs. Ben Davies and Miss Gwen Spencer.

• • •

Shower for Bride-to-Be

Miss Isabel Munn, Davie Street, was hostess at a miscellaneous shower yesterday afternoon in honor of Miss Dorothy Norris, whose marriage will take place early in June. The many pretty gifts were presented to the guest of honor in a large decorated hat box. Those present included: Mrs. F. J. Norris, the Misses Dorothy and Lillian Norris, Aileen and Muriel Aylard, Margaret and Mary Campbell, Helen and Norma MacDonald, Iris Burton, Frances Price, Marion Bullock-Webster, Carol and Marjorie Puckle, Gladys Garesche, Kit Johnston Bertha Wootten, Doris Pattullo, Dorothy Holmes and Catherine Wollaston.

• • •

Birthday Party

Yesterday afternoon at the Protestant Orphans' Home the first birthday of baby Arthur, who was left on the Home steps a year ago, was celebrated. Many kind friends sent gifts to the small guest of honor, and Mrs. Cassidy very kindly sent ice cream and balloons to the children. Tea was served to about forty-five children, after which dancing and games were enjoyed. At the close of a very pleasant afternoon three cheers were given for Mrs. Cassidy and the many kind friends of the Home. On June 3 the annual pound party will be held at the Home.

• • •

Children's Party Given

Mr. and Mrs. Moore, Johnson Street, gave a birthday party on Monday afternoon in honor of their little daughter Peggy. The tea table was decorated with pink and blue flowers and centred with a beautifully decorated cake. Little Miss Junie Fulton entertained the guests with a number of pretty dances. Among those invited were: Mrs. Fulton, Mrs. Curtis, Junie Fulton, Grace Curtis, Edna Curtis, Edith and Dolly Davis, Gladys and Patsy Dicks, Marjorie Webb, Edna Luxton and Raymond and Iline Moore.

• • •

Successful Tea

A successful tea was held by St. John's W.A. yesterday afternoon at the home of Mrs. Arthur Walsh, Beach Drive, Oak Bay. The hostess was assisted in receiving the numerous guests by Mrs. Marrison, president of the W.A., and Mrs. George Walsh. The tea table, which was prettily decorated with pyrethrums and nepeta, was presided over by Mrs. George Jay and Mrs. T. Walker, assisted by Mrs. Richards and Mrs. Hallam. The reception rooms were decorated with roses, pyrethrums and nepeta.

• • •

Guild Gives Shower

The members of St. Mary's Girls' Guild were hostesses at a miscellaneous shower on Tuesday evening at the home of Mr. and Mrs. James Shaw, Zela Street, Oak Bay, in honor of Miss Dorothy Norris. The guests included Mrs. Talin, Mrs. Pidcock, Mrs. T. S. Floyd, Mrs. Colpman, Mrs. J. Shaw, Mrs. Ashley Sparks, the Misses Isobel and Gertrude Munn, Kathleen, Eileen and Winifred Shaw, Rhona Gilmer, Constance McMullin, Marguerita Bennett-Thompson, Isobel Fulton, Christine Custance and Eileen Smyley.

• • •

Tea Hour Hostess

Mrs. E. Todd, Island Road, gave a bridge party on Tuesday afternoon when her guests included Mrs. Gartshore, of Vancouver; Mrs. T. S. Gore, Mrs. Charles Todd, Mrs. Douglas Hunter, Mrs. J. W. Lennox, Mrs. Goulding Wilson, Mrs. J. A. Rithet, Mrs. B. S. Heisterman, Mrs. C. Billings, Mrs. A. D. Bechtel and Mrs. Squires.

• • •

Officeres to Be Elected

Princess Patricia Lodge, Order of the Daughters of St. George, will hold a meeting tomorrow night in the Temple Hall, North Park Street, at 8 o'clock. Election of officers will take place and a good attendance is requested.

• • •

At Jubilee Hospital

Mr. Fred McGregor, manager of the Mutual Life of Canada for this district, who underwent an operation for appendicitis early yesterday morning, was reported last night to be making satisfactory progress at the Jubilee Hospital.

• • •

Return Home

Captain and Mrs. J. W. Troup, 324 Maitland Avenue, returned to the city on Monday afternoon after spending the last month in California. While away they motored as far south as Monterey.

• • •

Arrives in City

Mrs. A. P. Briggs, South Turner Street, has as her guest, Mrs. John Scotchier Hume, of San Jose and Seattle.

• • •

Bridge and Mah Jong

Lady Barnard entertained a few friends yesterday afernoon with bridge and mah jong in her home, "Clovelly," Sea Terrace.

• • •

In New Home

Mr. R. C. Ross and his daugher, Miss Kathleen Ross, have moved into their new home, "Fuji Yama," in the Uplands.

• • •

Returning From Toronto

The Misses Peggy and Betty Schofield are returning to Bishop's Close today from Toronto University.

• • •

Returned Home

Miss Wigley and Miss Jean Gillespie have returned from a few days' visit in Seattle.

Weddings

Jenkinson-John

NANAIMO, May 19.—St. Paul's Church was the scene of a pretty wedding at 11:30 yesterday morning, when the Rev. S. Ryall united in matrimony Miss Mae John and Mr. Taylor Jenkinson, two popular young people of the city. The bride, who entered the church on the arm of her father, looked charming in a gown of white canton with the traditional bridal veil and carried a bouquet of Ophelia roses and fern. She was attended by Miss Mena Gordon, becomingly dressed in green canton with hat to match, and carrying a bouquet of carnations. Mr. Albert Jenkinson accompanied the groom. During the signing of the registry, Mrs. Muir sang "At Dawning."

The couple left later for Victoria en route to Sound cities, and after the honeymoon will take up their residence in this city.

Victoria Man's Death Accidental, Jury Finds

VANCOUVER, May 19.—Following the inquest on the body of John R. Robertson, Victoria, who was crushed while working on the old Hastings logging road, Seymour Creek, on Monday, and who died in the General Hospital Tuesday, the jury returned a verdict of accidental death.

The body is being sent to Victoria, where three sons and four brothers survive, for interment.

LADY BYNG SPEAKER AT CANADIAN CLUB

Vancouver Women's Organization Hosts at Luncheon in Honor of Her Excellency

VANCOUVER, May 19.—A call for "unity"—in the home, in women's organizations and for the nation, for the common good and for the advancement of Canada, Her Excellency Lady Byng made this her final note of farewell when addressing members of the Women's Canadian Club at a luncheon given in her honor here this afternoon.

Lady Byng stated that her feelings were intermingled with pleasure and regret, pleasure at greeting again a loyal body of Canadian women, and regret in that it was also "good-bye."

"Let me in parting, wish you the joy of achievement which comes to a great nation. Our visit has been happy because you, the people of Canada, opened your arms and made two strangers welcome," said Lady Byng.

Gifts were presented to Her Excellency on behalf of the Women's Canadian Club, the Local Council of Women and the Native Daughters of B.C.

Women's Clubs And Societies

Queen Alexandra Review

Queen Alexandra Review, No. 11, W.B.A., met in the K. of C. Hall on Monday night. Mrs. Winters, from Review No. 1, and Mrs. Beveridge, California Banner Review, Los Angeles, were visitors. It was decided that as Sunday, June 13, is Memorial Sunday a special service would be held in the First United Church. Further announcements as to arrangements will be made later by the convener, Mrs. Laing. Members were asked to keep in mind the juniors' sale of work, the first week in June, in aid of which Mrs. Adam is holding a sewing meeting at her home, 1648 Fell Street, on Thursday, May 27. The Rose Court will meet on Saturday at 2 p.m. The revtew closed in short form and a social evening followed. The programme included a piano selection by Mr. Fountain; reading, Mrs. Laing; vocal solos, Mrs. Swan; recitations, Miss L. Young; a contest, "A Dog Show"; a hat-making contest which afforded great amusement to all; and country store. Light refreshments were served.

• • •

Princess Alexandra Lodge.

Under the auspices of the Princess Alexandra Lodge, No. 18, Daughters and Maids of England, a whist drive will be held at the K. of P. Hall, North Park Street, this evening at 8:30 o'clock. There will be good prizes.

• • •

Home-Cooking Sale

The Willing Workers of Victoria Chapter, No. 17, O.E.S., are holding a sale of home-cooking at Spencer's on Saturday, and Mrs. F. Rissen will be at the store on Friday to receive donations.

• • •

Board Meeting

The monthly board meeting of the Columbia W.A. will be held tomorrow at St. Paul's, Esquimalt. The sessions will be at 11 and 2 o'clock, and Mrs. Schofield will be the speaker.

Your Birthday

MAY 20.—You are a great reader, and have a good memory. You are serious in your thinking, in your actions, and in your love. Your nature demands love, and your happiness depends upon it. Beware of jealousy and cultivate contentment and trust in those you love.

Your birthstone is an emerald, which means success in love.

Your flower is a lily.

Your lucky colors are red and yellow.

PROSPECTS LOOK GOOD FOR LADIES' LACROSSE

Large Attendance at Preliminary Meeting Held at Y.M.C.A.—Two Teams Planned for City

At a preliminary meeting of those interested in forming a ladies' lacrosse team in the city held last night in the Y.M.C.A., plans were drawn up, and judging from the attendance and enthusiasm shown, it looks as if the time is ripe for the launching of the new venture. About twelve ladies were present and a general discussion took place in which developed the possibilities of forming two teams here.

MISSIONARY BECOMES DOCTOR OF DIVINITY

The Rev. S. A. Fraser, Esquimalt, Receives Honorary Degree From Nova Scotian College

The Rev. Simon Alexander Fraser, who for the last eighteen months has been a resident of Esquimalt after his retirement from active church work, is receiving the congratulations of his friends upon his attainment to the honorary degree of Doctor of Divinity, conferred upon him by the United Church Theological College, of Halifax, Nova Scotia.

Dr. Fraser has had unusually wide experience in his missionary work in Labrador and Trinidad, amongst his accomplishments in that diection being the fact that he became known as the most proficient of all the missionaries, next to Dr. John Morton, in the language of the East Indian people.

Dr. Fraser devoted thirty years of service to the missionary field in Trinidad before retiring owing to the effect of the climate on his health. Dr. Fraser is a native of Nova Scotia, his birthplace being Nine-Mile River, Hants County. He took his arts and theological training in Dalhousie University, Halifax, and the Presbyterian College, Halifax, graduating in 1893.

C.G.I.T. GIRLS HOLD ANNUAL BANQUET

On Tuesday, the Canadian Girls in Training Groups of the Metropolitan United Church completed their Winter's work with a Mother and Daughter banquet at which more than one hundred guests, mothers and daughters, attended. The programme which followed consisted of toasts to "Our King and Country," "Our Church and Sunday School," "Our Mothers," "Our Guests," "The C.S.E.T.," and "The C.G.I.T."

All of these were proposed by different girls and responded to by the guests. A violin solo by Miss Adele Bucklin and a recitation by Miss Gertrude McLaughlin were enjoyed. Prizes were presented to Miss Agnes Densledt and Miss Flossie Pearce for recitations learned during the Winter. The evening was brought to a close by a beautiful candle lighting ceremony, followed by prayer by the the Rev. Dr. Sipprell and the C.G.I.T. "Taps."

EXERCISES TO BE HELD FOR GRADUATES

1926 Graduates of Royal Jubilee Hospital Will Assemble at First Presbyterian Church

The graduating exercises of the class of 1926 of the Jubilee Hospital will be held at the First Presbyterian Church on Friday evening, May 28, at 8 o'clock.

Hon. R. Randolph Bruce, Lieutenant-Governor of British Columbia, will give an address, and Mayor Pendray will also speak. Mr. George McGregor, president of the Hospital Board, will present the diplomas, and Miss Jessie F. Mackenzie, R.N., director of nurses, will confer the badges.

The Robert S. Day Memorial Scholarship will be presented by Mrs. R. S. Day, and Mr. S. J. Drake, chairman of the nurses' committee, will present the scholarships. Other awards will include: Bursary, to be presented by Miss M. Morrison, R.N., president of the Graduate Nurses' Association; prize for the highest marks in examination on communicable diseases, by Dr. A. G. Price. Dr. Hermann Robertson will present a prize for the highest marks in examination on general surgery.

The march will be played by Mr. Jack Smith, and Mrs. Charles E. Wilson will render a vocal solo.

Toy Shop at James Island

Last Saturday the Girls' Guild of St. Mary's Church, Oak Bay, presented a most popular programme at James Island. The entertainment was called "The Toy Shop" and the following took part: Miss Dolly Spencer, "Jazz Doll"; Mrs. Pidcock, "Felix"; Mrs. Downes, "Sketch, Fed-Up"; Miss Noreen Smyly, "Wooden Doll"; Mrs. Howell, "Topsy"; Miss Marjorie French, Miss Eileen Smyly, Miss Rhona Gilmer, Miss Norah Keay and Miss Eileen Shaw, "Toy Soldiers"; Miss Isabel Munn, "French Doll"; Miss Kathleen Shaw, "Mamma Doll"; Miss Peggy Pidcock, "Fairy"; Miss Rita Ormiston acted as accompanist; Miss Christine Custance, "Policeman"; Miss Constance McMullen, "Rabbit"; Mrs. Floyd, "China Doll"; Miss Isabel Fulton, "Golliwog"; and Miss Marguerita Bennett-Thompson, "Dolly Varden." The entertainment was one of the most successful ever given on the Island and the hall was filled with an appreciative and enthusiastic audience.

Much so-called ivy poisoning is caused by plants other than poison ivy.

"I do better work when you feed me on" NANAIMO WELLINGTON COAL
No Clinkers Low in Ash Uniform Heat
J. KINGHAM & CO. LIMITED
1804 Broad St. Pemberton Block
"OUR METHODS MAY TO THE IGNORANT SEEM STRANGE"

THE OIL POLISH
Amberine Polish Halves the Housework
Amberine Products LTD

Reduces 32 Lbs. With 3 Cakes of La-Mar

Mrs. Freaquee had wonderful success with La-Mar Reducing Soap. She writes: "I used three bars of La-Mar Reducing Soap. When I started I weighed 190 pounds. I now weigh 167 pounds. I like the soap fine. I am telling my friends about your wonderful Reducing Soap."

Hundreds of letters equally as enthusiastic and some showing even greater reductions are in our files.

La-Mar Reducing Soap washes fat away. No dieting or exercises. Nothing internal to take. Reduces one part of the body without affecting other parts and shrinks the skin, leaving it free from telltale wrinkles and flabbiness.

Note—Be sure to get the genuine, original reducing soap, La-Mar. Price 50 cents a cake, or three cakes for $1.00, at any druggist's, on a money-back guarantee, or sent direct by mail, three cakes for $1.00. H. J. Brown Medicine Co., Room 13C, King Building, Toronto 2. (Advt.)

Grocery and Provision Prices at Copas & Son's
Phone 94 or 95—Prompt Attention

Fresh Roasted Coffee, ground as ordered, lb.	45c	Fresh Lawndale Creamery Butter, per lb.	41c
Nice Orange Pekoe Tea, per lb.	53c	Or 3 lbs. for	$1.19
Or 3 lbs. for	$1.55	Malkin's Jelly Powder, 4 pkts. for	25c
Singapore Pineapple, 3 large cans	43c	Malkin's Custard Powder, per pkt.	15c
Maple Leaf Bread Flour, 49-lb. sack	$2.45	Potted Meat (for sandwiches), 4 tins for	25c
Robin Hood Rolled Oats, 20 lbs. for	95c	Swift's Peameal Back Bacon, sliced; per lb.	48c
Pure Orange Marmalade 4-lb. tin	49c	Good Table Vinegar, large bottle	18c
Pure Apricot Jam, 4-lb. tin	65c	Pure Ontario Cider Vinegar, per bottle	20c
Pure Logan-Raspberry Jam, 4-lb. tin	59c	Swift's Pure Lard, 3 lbs. for	65c

Fresh Fruits and Vegetables of All Kinds in Season
COPAS & SON ANTI-COMBINE GROCERS
Corner Fort and Broad Streets Phone 94 or 95

Come Out of the Kitchen This Summer

THERE'S no reason why at least one meal a day should not be prepared right at the table, away from the heat and discomfort of the kitchen.

Grills and Toaster Stoves
$3.75 and Up

Enable you to prepare a variety of dainty, appetizing meals the clean, convenient electric way, right at the table.

How about your Electric Iron? You'll need and appreciate a good one this Summer and through the days to come.

BRITISH COLUMBIA ELECTRIC RAILWAY CO.
Douglas Street Langley Street

Women Tell
Others how this new hygienic pad discards easily as tissue — no laundry

BECAUSE one woman so advises others, and because doctors so urge, most women are deserting the old-time "sanitary pad" for a new and better way.

Eight in 10 better-class women now use "KOTEX."

✓ Discards as easily as a piece of tissue. No laundry. No embarrassment.

Five times as absorbent as ordinary cotton pads.

Deodorizes, thus ending ALL danger of offending.

Obtainable at all drug and department stores simply by saying "KOTEX." You ask for it without hesitancy.

Package of 12 costs only a few cents. Proves old ways a needless risk. In fairness to yourself, try it.

KOTEX
No laundry—discard like tissue
Kotex Regular, 75c; Kotex Super, $1.05

FLIT DESTROYS Moths, Roaches Bedbugs, Flies
STANDARD OIL CO. (NEW JERSEY)

MUTRIE & SON
Once-in-a-Lifetime Prices Prevail on Our Complete Stock of Shoes
1203 DOUGLAS STREET

NUT COAL
"Not only the LARGEST, but the BEST BURNING," they all tell us.
Richard Hall & Sons
1232 Government St. Phone 83

Auspices Island Arts and Crafts Society
ILLUSTRATED LECTURE
By
Mr. Stewart Dick
Official lecturer for the National Gallery, London, England; the South Kensington Museum, and the National Gallery of Canada, Ottawa. Subject:
"ART OF YESTERDAY AND TODAY"
CRYSTAL GARDEN CONCERT HALL
Thursday Evening, May 20
8:15 o'Clock
Musical Items by Members of Schubert Club.
Tickets 50c
Obtainable from various stores, members of committee, or phone 1478.

Chinese Eczema Remedy
Everybody is talking about this famous remedy which quickly relieves Eczema, Itch, Tetter, Salt Rheum and other skin diseases.
On Sale Only at
1201 GOVERNMENT STREET

The smart woman, who realizes the extreme chic of Sports Apparel, will find in this shop
Sport Frocks for May 24th
And Other Holiday Occasions

The style supremacy of Mallek's is illustrated beyond question in this distinctive selection of sports frocks for every occasion of town and country activity.

The easy grace of line—the youthfulness of bright sports shades—the sophisticated simplicity in style—these explain why the sports frock is the accepted costume for morning-to-night wear.

You will keenly appreciate the values in the new
Topcoats From $12.50 Up

Exceptional Values in Hats
For the Week-End

Any garment can be purchased on Mallek's Twelve-Payment Plan. Wear your clothes while paying for them.

KNITTED SUITS, COATS AND DRESSES

1212 Douglas Street
Mallek's Limited
Telephone 1901

FOR YOUR HOLIDAYS COME TO
THE "BELVEDERE"
SOOKE HARBOR HOTEL
Victoria's Western Gateway to Nature's Playgrounds

Low round trip
Summer excursion tickets to all points East
On sale May 22nd to Sept. 15th
good to return till October 31st 1926
PLAN YOUR VACATION OR BUSINESS TRIP NOW
and take advantage of
REDUCED SUMMER EXCURSION FARES to ALL POINTS EAST
THREE TRANS-CONTINENTAL TRAINS DAILY EACH WAY, INCLUDING
TRANS-CANADA LIMITED
Train de luxe, with all sleeping cars, compartment-observation and dining car.
Starting May 16
NO EXTRA FARE
Four Trans-Continental Trains Daily each way, commencing June 30 with the inauguration of "THE MOUNTAINEER" solid through train from Vancouver to Chicago.
High-class equipment; liberal stop overs at all points.
For reservations and ticketing arrangements apply at
TICKET OFFICES
Belleville St. Wharf and City Ticket Office, 1102 Government Street.
Canadian Pacific Railway

Why Not Visit
ALASKA
in June—the month of long days and short nights?

SAILINGS FROM VICTORIA
Princess Louise - June 4, 15
Princess Charlotte - June 11
SKAGWAY AND RETURN $90.00 AND UP
Excellent Space Available
Apply at any
Canadian Pacific Ticket Office

Let Your Boy Cycle on a
Joycycle
Little Brother to the C.C.M. "Bike"

Join the rush...
CANNED TOMATOES

IT IS an almost incredible stroke of good fortune that canned Tomatoes (unlike most other fruits) rank extremely high in Vitamin content. A, B and C Vitamines are all present in a richness of a most unique character, in canned Tomatoes. Furthermore, scientists state that Tomatoes are better when canned, since the canned product is always perfect, while the raw fruit is sometimes picked when green and artificially ripened. With all the vigor of the fresh, ripe fruit sealed up with them—with all the piquant flavor of the choicest varieties, Tomatoes are at their best when canned.

all this week
Canned
TOMATOES
are appearing on thousands of household menus

Canned Tomato Week
MAY 15 to 22

This advertisement is inserted by the Tomato Canners of British Columbia.

BLIND CITIZENS ARE GIVEN INVITATION TO BEAUTIFUL RESIDENCE

An invitation has been extended to the blind of Victoria, through the kindness of Mr. and Mrs. Butchart, to visit their home, "Benvenuto," at Tod Inlet, tomorrow afternoon to meet Captain E. A. Baker, general secretary of the Canadian National Institute for the Blind, of which His Excellency the Governor-General is patron.

Captain Baker, who is himself blind, will give an interesting account of his work amongst the blind of the world. It has been arranged that conveyances will take the blind and their families from the general postoffice at 2 p.m.

General V. W. Odlum is chairman of the British Columbia board of the National Institute, of which Mr. R. P. Butchart and Mr. J. L. White are Victoria members.

Skin Torture Stops after 50 Years

Mr. S. E. Davis, Havelock, Ontario, says, "I had eczema for 50 years. At times I could not sleep. Tried all kinds of things but none did much good. Ovelmo helped me from the first and in a short time I was well." Mr. Davis is just one of over 35,000 who have written such letters about Ovelmo internal and external treatment. Try it for eczema, itch, tetter, salt rheum, and kindred skin diseases. Stops itching at once, soothes, heals and banishes eruptions quickly. Ask your druggist. Results or money back.

OVELMO STOPS ECZEMA

Seattle Flyer Missing On Flight to Ketchikan

SEATTLE, May 18.—Fears were expressed here tonight for the safety of M. B. Favor, a Seattle aviator, and his mechanic, R. W. Swihart, who hopped off from here for Ketchikan, Alaska, Sunday morning, en route to Bristol Bay, Alaska. Advices from Ketchikan say the fliers have not reached there. It was learned that Favor had only four or five lessons on flying. He was engaged by a salmon canning company to spot salmon and report their presence to fishermen.

PUT
YOUR VACATION MONEY
Into a
REAL TRIP
THIS SUMMER

Educational Tour
To
GREAT BRITAIN
HOLLAND
BELGIUM
SWITZERLAND
FRANCE
$425.00
—ALL EXPENSES
Montreal to Old Country and return to Montreal

Leave Montreal Friday, July 9, on Ss. Athenia. Returning arrive Montreal August 21 on Ss. Aurania.

More than 45 days away from home—motor sight-seeing, rail and water trips.

Operated by Canadian National Railways in connection with the Cunard, Anchor-Donaldson Steamship Line, thereby insuring a successful handling by responsible companies.

IT'S THE TRIP OF A LIFETIME

Get Full Information and Plan At Once
Call at
City Ticket Office
911 Government Street
Telephone 1242
VICTORIA B.C.

CANADIAN NATIONAL RAILWAYS

PASSENGERS FROM WESTERN CANADA WILL LEAVE VANCOUVER BY THE "CONTINENTAL LIMITED," JULY 4.

ON THE RETURN HAVE CHOICE OF ROUTES FROM MONTREAL:

ALL RAIL DIRECT OR VIA TORONTO OR LAKE AND RAIL (AT A SMALL ADDITIONAL COST).

Use Canadian National Express for Money Orders, Foreign Cheques, Etc. Also for your Next Shipment.

West Front of Cathedral and Proposed Building

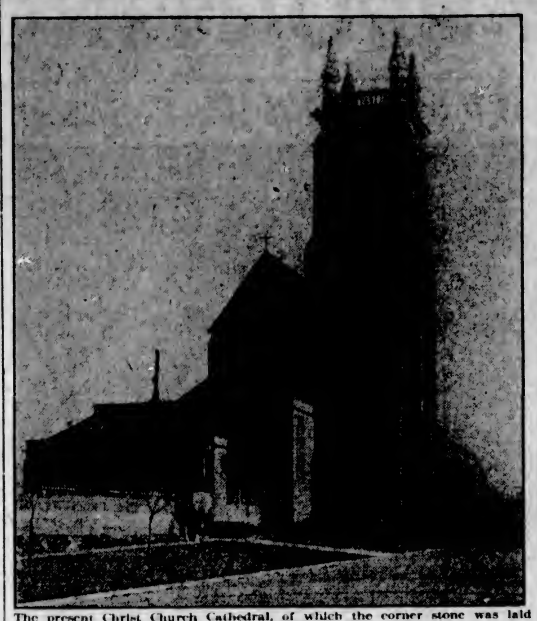

The present Christ Church Cathedral, of which the corner stone was laid fifty-four years ago today

West front of the Cathedral-to-be, for which the foundations will be commenced at a service this afternoon at 4:45 o'clock

"REGARDING this as but a day of small beginnings, we may confidently anticipate that in the accession of population and prosperity which we all with good reason feel to be the immediate future of this country, we may trust yet to see this building replaced by that more worthy edifice which we all desire."

Fifty-four years ago today, the Lieutenant-Governor of this Province, the Hon. J. W. Trutch, uttered those words after having laid the corner stone of the present Christ Church Cathedral. The ceremony took place in the afternoon of May 20, 1872, in the presence of a distinguished company of citizens and high officials of church and state.

These memories will be revived at an impressive service to be held this afternoon at 4.45 o'clock in the cathedral, when the bishop of the diocese will authorize the commencement of the new Christ Church Cathedral.

During the singing of the first hymn and when the bishop comes to the steps of the choir, he will be presented with a scroll by the dean, who will be accompanied by the cathedral church wardens, the architect, the chairman of the campaign committee, the honorary treasurer of the synod and the building fund, and the lay secretary of the synod.

After certain prayers, the second hymn, "Forward! Be Our Watchword," will be sung, during which the procession will reform and move to the site of the new building.

At the site, representatives of the three deaneries in the diocese, appointed by the rural deans, will proceed in the name of the people of the diocese to "the breaking of the ground for the foundations of the nave and transepts of the cathedral."

After certain prayers, the bishop will announce, "This hour the work of building is commenced." Another hymn will be sung, and the offerings of the people for the building fund will be collected.

The bishop will pronounce the benediction, and together with the chairman and honorary treasurer of the building fund, will "lead the congregation forth to the duties that await them."

L. J. LEVY GUILTY ON SMUGGLING CHARGE

THOMAS LING NEWTON IS ACQUITTED AT ASSIZES ON SIMILAR INDICTMENT

Court Will Hear Argument as to Guilty of Levy in Law as Well as in Fact Next Week

Louis Joseph Levy was found guilty in the Assize Court here yesterday on two of four counts in his indictment as a smuggler of machine guns, the jury bringing in a strong recommendation for mercy. Thomas Ling Newton was acquitted.

Mr. Justice Morrison informed Mr. Stuart Henderson, counsel for Levy, that argument as to whether the accused is guilty in law as well as in fact would be heard on Wednesday.

Two suitcases, one a large, brown one, the other a smaller, black one, were produced in court as evidence against the accused. They contained five Thompson sub-machine guns, stocks, tripods and ammunition drums. Mr. J. B. Clearihue appeared as crown prosecutor. Mr. W. H. Bullock-Webster appeared for Newton and Mr. Stuart Henderson for Levy. The court room was crowded with spectators during the trial.

Customs Officer Testifies

Norman de Graves, special investigator for the Customs, said he watched Levy walk ashore at Vancouver from the Princess Alice on the morning of April 2, 1926. Levy carried ashore a black handbag carrying only personal effects. Later he boarded the same vessel for Victoria and witness followed him.

Witness saw Newton and Levy in conversation on deck. Levy went ashore here with the small black handbag. Witness followed ashore, where he was joined by Customs Officer Norris. Levy went to the freight sheds, where a steward, Bath, gave him two suitcases. Levy called a taxi, placed the suitcases in it, handed something to the steward and jumped on the taxi.

Witness and Norris leaped on the running board and asked Levy to drive to the customs office on the dock. There he took Levy and the two suitcases into the customs office. In Levy's pocket he found a key that later opened the black suitcases. In his pocket was also found a slip of paper bearing what appeared to be a memorandum of prices of Thompson machine guns and ammunition.

Officer Norris then appeared with accused, Newton, and a steward, named Bath. The suitcases were opened disclosing machine guns. The five men had then proceeded to the Postoffice Building where a check was made of the contents of the suitcases. There were five Thompson sub-machine guns and a quantity of ammunition and accessories and one .38-calibre revolver.

In Cross-Examination

Then the officers searched Levy's store at 577 Johnson Street. There they found circulars on Thompson machine guns, and a letter from T. A. Clarke, secretary of the Auto-Ordnance Corporation, New York, stating that the West Coast representative of the corporation was H. Carrigan, Dexter-Horton Building, Seattle, Washington, and that a Montreal firm was the Canadian representative. The letter was dated February 19, 1926.

Witness said the suitcases had not been brought into Canada in accordance with customs regulations.

Cross-examined by Mr. Henderson, witness said the key taken from Levy was a very ordinary one, but there was no other key on Levy's key ring that would have opened the black suitcase. The lock on the brown suitcase had been sprung and did not require to be opened by a key.

Witness identified a document as being the report inwards of the Princess Alice, on her voyage from Seattle to Vancouver, dated April 2, 1926. There was no record of the two suitcases on this document.

Special Officer George Norris told of having watched Levy and the ship's steward place the two suitcases in the taxicab. His evidence was largely a repetition of the story told by the preceding witness.

Cross-examined by Mr. Henderson, witness said the two suitcases, their contents having been checked, were sealed by himself and Officer de Graves after the two accused had been left at the police station.

Ship's Officers Testify

Charles Edwards, steward on the Princess Alice, testified that on April 1, he had been given two checks by Newton with which to secure the suitcases from a cigar stand on the dock at Seattle. Newton directed him to place the suitcases in Room 33. Cross-examined by Mr. Bullock-Webster, witness said there was nothing unusual about this procedure.

The purser of the Princess Alice, Arthur H. Bird, was called to give evidence tending to show that the suitcases had not been brought into the country in a regular fashion. Room 33 had been neither assigned nor occupied on the voyage in question. Cross-questioned by Mr. Bullock-Webster, witness said he had known Newton for twenty years as a man of exemplary character.

Robert Buller, in charge of the hand baggage room of the Princess Alice, declared that the two suitcases were not checked by him on the voyage. Answering Mr. Bullock-Webster, he said it was not unusual for passengers not to check their luggage.

Katherine Mavie, stewardess on the vessel, said she inspected the staterooms after the voyage and saw no trace of the two suitcases. She, too, endorsed the character of Newton in cross-examination by Mr. Bullock-Webster. Customs officers at Vancouver testified that the two suitcases had not been seen by them after the arrival of the Princess Alice from Seattle on April 2.

$5 Bill Given

George E. Bath, steward on the Princess Alice, said he first saw the two suitcases in Newton's room. Newton asked him to carry them ashore, here, "for a gentleman." Newton said to Levy: "This man will carry your bags ashore for you." On shore Levy took the bags from Bath, handed the latter a $5 bill and placed the suitcases in an automobile.

George Jon, buyer for the Vancouver branch of a big hardware firm, valued the allegedly smuggled goods at $1,095, duty paid. The guns would only be bought by police forces in Canada, he said, when cross-examined by Mr. Henderson. An individual would only secure them in order to ship them out of the country to a foreign market, he intimated.

Dismissal of Charge Asked

Mr. Bullock-Webster made a motion for dismissal of the charge against Newton, declaring there was insufficient evidence to justify the placing of the case in the hands of the jury. Newton was charged with "knowingly" harboring smuggled goods. But there was no evidence to show, said counsel, that he knew what was in the suitcases. He could not have smuggled them into Canada because he had not taken them past the Customs officers. Bath had testified that he, Bath, and not Newton, took the goods ashore.

Mr. Clearihue submitted there was a case against Newton. The evidence showed that, as the boat came into Victoria, the bags were actually in Newton's room.

Did what Newton do amount to anything but a little extra work for which he expected to get well tipped? asked Mr. Justice Morrison.

Newton had sent a steward ashore for the valises in Seattle, said Mr. Clearihue. The evidence showed that they could only have been concealed in Room 33 while the ship was in Vancouver. Newton had control of that room.

Probably every steward on the ship could truthfully be said to have had access to that room, said His Lordship. The onus was on the Crown to prove the charge against Newton. There had been no evidence to show that he had had exclusive control of that room. If there were, that would go a long way towards showing that Newton was in league with a smuggler. He had been asked by a passenger to do some extra work. He had known there was a possibility of his being reported if he refused to do so. He had known that he might thus have lost his job. If he had known there were smuggled goods in the suitcases, would he have been foolish enough to leave them in a stateroom to which others had access?

Strict Particularity Lacking

Addressing the jury, His Lordship remarked that he had a very strict view of the particularity with which it was incumbent upon the authorities to fix a criminal charge.

"I do not think," he said, "that it would be safe to convict this man of smuggling or of harboring smuggled goods, knowing them to have been smuggled. I do not think." His Lordship added, "that the Crown has discharged the duty of strict particularity in a grave criminal charge."

The jury took about ten minutes to bring in its verdict.

When the afternoon session began, Mr. Stuart Henderson argued that under the Customs Act the case should not be tried in Victoria, inasmuch as the alleged crime was said to have been committed in the port of Vancouver. There was no manifest to show that the goods were legally entered from Vancouver to Victoria. Counsel for the defence presented numerous authorities in support of his argument, which was of a complex, technical character.

His Lordship said that it would save time to hear the case for the defence before deciding the legal issues raised by counsel. After Mr. Henderson had stated he would tender no evidence, Crown counsel summed up the case against Levy for the jury.

Essential Thing Omitted

Addressing the jury, Mr. Henderson said that though he had no fault to find with the constitution, he yet found difficulty at times to fathom the reasons for some trials. There was no evidence to connect Levy with the valises until ten minutes or so before the boat reached the Victoria dock. If he had known what was in the valises, would he have kept the key to the valise and "all these things" in his pocket? His intelligence was high enough to prevent him from making such a mistake. Men in the smuggling game were gamblers, and had to be clever enough to avoid doing such a thing. The first thing a smuggler would have done would be to insure that such articles were not found in his possession.

The Crown had brought official after official to testify that the guns had not entered the country through them. But the Crown had omitted the one essential thing to prove, and that was that the guns had not entered the country with the permission of the Attorney-General of Canada.

"The whole case shows nothing but a tissue of mistakes on the part of the Crown and the prosecution," declared counsel.

There were many loopholes in the indictment of the accused. It alleged that cartridges had been smuggled, but there was not one cartridge in either valise. It said that the goods had been smuggled at Victoria, but it was known that, if they were smuggled at all, they were smuggled at the City of Vancouver. The case should not be tried in Victoria.

Counsel did not say that smuggling was a good thing, but he would submit that there had been no evidence to establish that Levy had smuggled the goods contained in the suitcases.

Mr. Justice Morrison briefly explained the law and reviewed the evidence presented.

Two boys met in the street. "What's that you've got in your buttonhole?" asked one.

"Why, that's a chrysanthemum," the other replied.

"It looks like a rose to me."

"You're wrong. It's a chrysanthemum."

"What do you mean? Spell it."

"K-r-i-s . . . . . It is a rose!" ejaculated the first boy, as he took another look at the flower.

Painless
Our modern dental methods positively assure you there will be no inconvenience. Our low prices save you money.
DR. COULTAS
1108 DOUGLAS ST. (GROUND FLOOR)

The UPHOLSTERY SHOP
MAKERS OF CHESTERFIELDS AND EASY CHAIRS
FURNITURE REPAIRS

"VANART"
FOR FLAVORING
CAKES CUSTARDS etc
LIKE VANILLA ONLY NICER
—AT YOUR GROCERS

Continuous Clarification System Used
Pantorium DYE WORKS
Fort and Quadra Sts. Phone 3203
Try the Vateteria Service — There's None Better

Homes Furnished Complete on Easy Terms Without Interest
Standard Furniture
719 Yates Street

Made in Canada
Say "Good-bye" to Drudgery!
NO more sweeping and beating old-fashioned, dust-collecting woven floor-covering—no more scouring and scrubbing dingy painted floors. Easily-cleaned Congoleum *Gold Seal* Art-Rugs have put an end to drudgery in countless Canadian homes.
And you don't have to worry about accidents, either. Tracked-in mud and spilled things cannot harm the seamless, waterproof surface. The many beautiful patterns will amaze you.
Look for This Gold Seal When You Buy
CONGOLEUM GOLD SEAL GUARANTEE SATISFACTION GUARANTEED OR YOUR MONEY BACK
CONGOLEUM GOLD SEAL ART-RUGS
CONGOLEUM CANADA LIMITED MONTREAL, QUEBEC

SOLD BY
Hudson's Bay Company
INCORPORATED 2nd MAY 1670

SOLD BY
The Standard Furniture Co., Ltd.
TERMS ARRANGED 719 Yates Street, Victoria, B. C.

SOLD BY
DAVID SPENCER, LTD.
Carpet Dept., Second Floor

NEWS OF THE SPORTING WORLD

High School Sport Day Proves Great Success

Everything Went Off Without Hitch on New Track at Athletic Park Yesterday — Weather Against Making of Records—Senior Boys' Championship Won by L. J. Nicholls—Mary Welsh Best Girl

Victoria High School students failed to hang up a single record in their annual track and field meet held at the Athletic Park yesterday afternoon, before a crowd estimated at twelve hundred. The strong head wind that was blowing throughout the whole afternoon had a considerable effect on the times of the runners, while the loose cinders also tended to slow up the contestants. For all this however, the meet was one of the most successful ever held by the school and the various events were run off without a single hitch, which reflected great credit on the part of the officials in charge.

His Honor the Lieutenant-Governor was an interested spectator and seemed to enjoy the athletic performances of the boys and girls who took part in the sports.

Nicholls Champion

To L. J. Nicholls goes the championship of the school in the senior boys' division. Nicholls came through with five firsts and one second, giving him a grand total of twenty-eight points, while Jack Dunn was right on his heels, having twenty-two points to his credit. By virtue of his fine performance, Nicholls will take possession of the beautiful silver cup, emblematic of the senior boys' championship, for the duration of one year, when it will again be competed for.

Mary Welsh had things pretty much to herself in the senior girls' events, and showed her heels to her rivals in every race in which she entered. In all she captured six firsts for a total of thirty points. Her nearest opponent was Frances Moore, who had eight points tacked under her name at the end of the meet. Mary was running under the colors of Division 1 of the matriculation year, while Frances represented Division X of the junior year.

The race for the cup in the intermediate girls' class was close, exciting affair, and, when the recorder had totalled up the points of the different runners, it was found that D. Allan and C. Atherton were tied for first place with nine points each. For this reason the honors will be divided, each girl taking the silverware for six months. V. Carter was not far behind the winners, being the proud possessor of six points. P. Coupland and A. Burridge had an interesting struggle, and the winner was in doubt right up to the final race, when Miss Coupland came in for another three points, which gave her the junior championship by 15-12 over Miss Burridge.

The intermediate boys' title went to C. Coupland, who had twenty-four points, his nearest rival being W. Harris, with twelve points.

Llewellyn Welsh was forced to the limit to win the junior boys' championship over T. Hall. As in the junior girls, the title owner was only decided in the last event, when Welsh was returned victor with seventeen points, Hall being five points in the rear with twelve.

The Best Race

Probably the best race of the day was the mile open for boys which was won by Dunn. Six lads faced the starter and everyone finished apparently fresh and in the best of condition. Cunningham took the lead at the start, but at the half-mile Harris overtook him and led up to within fifty yards of the finish, when Dunn, who had been running fifth, opened up on the straightaway and flashed by the two leaders to win by three yards, Harris taking second place with Cunningham coming in third.

The girls' relay race created considerable excitement among the spectators. Close on ten divisions started in this event, and it was only after a real hard tussle that Division XIX of the junior year came through with a win beating Division IX by about two yards. Division XX was a good close third. The names of the girls on the winning team were: D. Allan, P. Coupland, M. Relph and E. Wilson.

The teachers who were responsible for the success of the meet were as follows: Mr. Harry Smith, Mr. Brandreth, Mr. Campbell, Mr. Hughes, Mr. English, Mr. Claud Campbell, Major Wilby, Mr. Cunningham, Mr. Farr, Mr. Haverstock, Mr. Armstrong, Mr. Cumberbirch, Mr. Hamilton-Smith, Mr. Cook, Mr. Stewart, Mr. Boyd, Mr. Halet and Mr. McKim, Miss Rice, Mr. Webber, Mr. Kennedy, Mr. Clarke, Mr. Bourne and Mr. Ashman.

The winners of the respective events and their times are as follows:

Summary

100 Yards, Intermediate Boys—1, C. Copeland (time, 11 3-5 secs.); 2, R. Coulter; 3, G. W. Harris.

100 Yards, Senior Boys—1, Jack Dunn (time, 11 secs.); 2, L. J. Nicholls; 3, J. M. Dunsmore.

100 Yards, Junior Boys—1, Jack Woodley (time, 13 3-5 secs.); 2, Llewellyn Welch; 3, J. Chapman.

100 Yards, Girls' Senior—1, M. Welch (time, 13 3-5 secs.); 2, F. Moore; 3, J. Moore.

75 Yards, Junior Girls—1, P. Copeland (time, 11 secs.); 2, A. Burridge.

75 Yards, Intermediate Girls—1, D. Allan (time, 9 4-5 secs.); 2, C. Atherton; 3, V. Carter.

Girls' Broad Jump—1, Mary Welch (12 ft. 8 in.); 2, F. Moore; 3, J. Moore.

Girls' Intermediate Broad Jump—1, C. Atherton (13 ft. 8 in.); 2, V. Carter; 3, D. Allan.

Senior Boys' High Jump—1, B. Hunnings (5 feet); 2, G. D'Arcy; 3, J. Dunn.

Junior Girls' High Jump—1, M. Relf; 2, A. Burridge; 3, V. Helgeson.

Intermediate Boys' Broad Jump—1, C. Copeland; 2, A. Sharpe; 3, R. Ward.

Boys' Senior Broad Jump—1, L. J. Nicholls (19 ft. 1 in.); 2, G. D'Arcy; 3, Jack Dunn.

Senior Girls' Basketball Throw—1, Mary Welch (65 ft. 8½ in); 2, B. Macmurchie; 3, M. Warren.

Girls' Intermediate High Jump—1, E. Wilson (4 ft. 3 in.); 2, Edith Macdonald; 3, Ada Britton.

Boys' Intermediate High Jump—1, R. Kersey (4 ft. 11½ in.); 2, K. Dorman; 2, R. Coulter; 2, D. E. Stafford. (Last three equal.)

Senior Boys' 220 Yards—1, L. J. Nicholls (time, 27 1-5 secs.); 2, Jack Dunn; 3, D. Macmurchie.

Junior Boys' 220 Yards—1, Jack Woodley (time, 32 secs.); 2, Llewellyn Welch; 3, R. Hocking.

Intermediate Girls' High Jump—1, E. Wilson (4 ft. 3 in.); 2, Edith Macdonald; 3, Ada Britton.

Intermediate Boys' 220 Yards—1, C. Copeland (27 secs.); 2, G. W. Harris; 3, R. Coulter.

Junior Girls' Broad Jump—1, P. Copeland (12 ft. 1 in.); 2, A. Burridge; 3, M. Relf.

Senior Girls' High Jump—1, Mary Welch; 2, M. Warren; 3, F. Moore.

Boys' Senior Hurdle—1, L. J. Nicholls (16 1-5 secs.); 2, D. Macmurchie; 3, P. Turgoose.

Boys' Intermediate Hurdle—1, G. W. Harris (15 4-5 secs.); 2, R. Coulter; 3, C. Copeland.

Boys' Junior Broad Jump—1, D. Hogarth (15 ft. 3 in.); 2, Llewellyn Welch; 3, J. Chapman and T. Hall, tie.

Intermediate Girls' Basketball Throw—1, V. Carter (62 ft.); 2, I. Vye; 3, B. Seatle.

Boys' Senior 440 Yards—1, L. J. Nicholls (58 4-5 secs.); 2, Jack Dunn; 3, D. Macmurchie.

Boys' Intermediate 440 Yards—1, C. Copeland (58 4-5 secs.); 2, G. W. Harris; 3, R. Coulter.

Junior Girls' Hop, Step and Jump—1, P. Copeland (28 ft. 1½ in.); 2, A. Burridge; 3, M. Purves.

Junior Boys' High Jump—1, R. Hocking (4 ft. 3 in.); 2, T. Hall; 3, G. More.

Intermediate Girls' Hop, Step and Jump—1, C. Todd (27 ft. 6 in.); 2, D. Allan; 3, C. Atherton.

Senior Girls' Hop, Step and Jump—1, Mary Welch (30 ft. 3 in.); 2, J. Moore; 3, F. Moore.

Boys' Half-Mile, Senior—1, C. Cunningham (time, 2:40); 2, Jack Dunn; 3, J. Gann.

Senior Girls' Baseball Throw—1, Mary Welch (176 ft. 10 in.); 2, B. Macmurchie; 3, M. Warren.

Boys' Sack Race—1, T. Hall; 2, R. Hocking; 3, F. Parker.

Intermediate Boys' Hop, Step and Jump—1, D. E. Stafford (32 ft. 3 in.); 2, C. Copeland; 3, A. Sharpe.

Senior Boys' Hop, Step and Jump—1, L. J. Nicholls (36 ft. 10 in.); 2, G. D'Arcy; 3, Jack Dunn.

Senior Boys' Shot Put—1, P. Turgoose (27 ft. 2 in.); 2, D. Macmurchie; 3, J. Walker.

Girls' Class Relay—1, D. Allan, P. Copeland, M. Relf, E. Wilson, Division XIX; 2, Division IX; 3, Division XX.

Junior Boys' Hop, Step and Jump—1, Llewellyn Welch, 26 ft. 11½ in.; 2, T. Hall; 3, G. Moore.

Junior Boys' Hurdle Race—1, T. Hall, 24 secs.; 2, Llewellyn Welch; 3, R. Hocking.

Senior Boys' Mile—1, Jack Dunn, 5 mins. 51 secs.; 2, G. W. Harris; 3, C. Cunningham. Time, 5:51 seconds.

Chandler Egan Not Defending His Title

SPOKANE, May 19.—S. Chandler Egan, of Medford, Oregon, present Pacific Northwest amateur golf champion, will not compete in this year's tournament here June 18 to 26, he informed The Chronicle in a letter today. Egan won the title on three previous occasions and was runner-up two other years.

Sons of Canada to Discuss Championship Track Meet

At the regular meeting of the Sons of Canada tonight in their new quarters, View Street, a discussion on the B.C. championship track events will be held and a full attendance of members is urged. The meet has been awarded to Victoria this year and the Sons contemplate taking an active part.

Champions of Victoria Mid-Week Soccer

THE Hudson's Bay Wednesday football eleven, winners of the Pendray Cup and the mid-week soccer championship. Playing in one of the hardest races in the history of the Wednesday Football League, the Bays copped the first half of the schedule by a lone point over Rennie & Taylors, which gave them the right to meet Kirkhams, the winners of the second half, for possession of the Pendray Cup in a series of three games. However, the Department Store eleven won two straight and the third was not necessary. This is the first time that the Bays have grabbed the silverware, and no little credit is due to their skipper, Percy Shrimpton, for the way he led his teammates to victory. The team from left to right is as follows: Back row, A. McKay, P. Shrimpton (capt.), G. Gardiner; centre, N. Nicholls, manager, A. Hagen, J. Clark, T. Kirchin, and R. Eaton, trainer; front, R. Addie, N. Nair, M. Woodley, T. Carey and H. Hansen.

Cricket at Cambridge Is Abandoned for Rain

University Batsmen Had Scored 134 for Five Wickets When Weather Made Further Play in Match With Australians Impossible — Dawson Scored 69 Going In First—Ryder in Form

CAMBRIDGE, May 19.—Rain, an overcast sky and a chilly breeze, were factors that made the sixth match of the Australian tour somewhat unpleasant on the opening day, when the visitors began the first of their two fixtures with the English universities, Oxford and Cambridge. While the early part of the game against Cambridge today was carried on with the wicket in good shape, a downpour at tea time compelled abandonment of play in the afternoon, and the stumps were drawn when Cambridge had lost five wickets.

Cambridge sent in Dawson, one of the strongest batsmen of the Light Blues, to partner Lowe, and the game began. Dawson was in excellent form, but Lowe was unfortunate. When nine runs had been registered Lowe was caught out behind the wicket by Ellis, and was dismissed with zero.

K. S. Duleepsinghi, a nephew of Prince Ranjitsinhji, who wrote cricket history in England a quarter of a century ago, succeeded Lowe, and in company with Dawson, the Indian started off on what looked like a fine rally. When the score had reached forty, however, Duleepsinghi's stumps were neatly taken by Richardson.

Ingle was sent to bat, but he was retired after having contributed eight runs. In the meantime, however, Dawson had been hitting heavily, and when the third wicket went down the Light Blues had scored sixty-three.

The way was then open for the rally of the day, when Enthoven went in to keep company with Dawson. Playing steadily and defying all the wiles of Ryder and Malley, these two forced the score higher, and the century was hoisted after an hour and a half's partnership. The spell was broken, however, when Dawson fell to a beautiful catch by Collins off Ryder. Dawson had an excellent innings, outlasting three batsmen and staying at the wicket for three hours. The score stood at 128 when he was retired to the pavilion.

Nothing was added by Turnbull, Ellis snapping him up behind the wicket with Ryder delivering. Robins was the seventh man in, and when tea time was called he and Enthoven were in partnership, with Robins contributing eight to Cambridge's total. They will resume with the collegians tomorrow.

Cambridge, First Innings

Dawson, c Collins, b Ryder	69
Lowe, c Ellis, b Ryder	0
Duleepsinghi, b Richardson	11
Ingle, c Woodfull, b Malley	8
Enthoven (captain), not out	34
Turnbull, c Ellis, b Ryder	0
Robins, not out	4
Extras	8
Total for five wickets	134

UNIVERSITY SCHOOL WINS CRICKET MATCH

Defeats Oak Bay High School Eleven in Exciting Finish on Stroke of Time

In the Gillespie Shield cricket match, played on the Cranmore Road ground yesterday, the University School won from the Oak Bay High School by 83 to 59. The winners, who went in first, declared their innings closed for nine wickets and won the match on the stroke of time.

The features of the game were the smart fielding of Oak Bay and the way in which the University boys saved time when minutes were precious, doubling across between the overs. Tye showed good captaincy by his tactics in putting on a weak bowler in the hope of tempting Eagel and Tyrrel, who were playing a clever "safety" game, into hitting up a catch. The experiment was successful, as Jackson got Tyrrel caught off his fifth ball. The full score follows:

University School

A. J. Hartley, run out	3
A. Gordon, hit wicket, b Knight	8
R. Tye, b Knight	15
F. Skillings, b Mellmoyle	20
C. Jackson, b Backler	0
L. Walton, b Knight	2
R. Cotton, b Knight	5
D. Gordon, c Ruttan, b Backler	3
A. Tisdale, b Knight	2
N. Norvant, not out	10
J. Holmes, not out	3
Extras	11
Total	83

Innings declared closed.

Oak Bay High School

Terry, b Holms	0
Knight, c Jackson, b A. Gordon	16
Mellmoyle, b Holms	0
Backler, b A. Gordon	4
Best, stumped, b Holms	9
Robinson, c Cotton, b Holms	4
Mearns, c and b Holms	3
Player, stumped, b A Gordon	1
Eagel, b Holms	6
Tyrrell, c Walton, b Jackson	6
Ruttan, not out	0
Extras	10
Total	59

Bowling Analysis

University School

	O.	W.	R.
Knight	14	5	28
Backler	15	2	22
Mellmoyle	4	1	20
Best	2	0	2

Oak Bay High School

	O.	W.	R.
A. Gordon	3	3	25
J. Holms	3	6	17
D. Gordon	2	0	6
A. Tisdale	1	0	1
C. Jackson	1	1	1

Policemen in several large cities are now equipped with a billy which shoots out tear gas.

Final Plans Completed For Beacon Hill Racing

Strong Committee Appointed to Take Charge of Bicycle Event to Take Place on May 24—Ten Riders Coming From Vancouver

A fine enthusiastic crowd gathered at the Y.M.C.A. and made final arrangements for the bicycle races which are to be held at Beacon Hill at ten o'clock on the morning of May 24.

Owing to the generosity of the local bicycle dealers and several cycle supporters, very suitable prizes have been provided for all events:

The following officials will assist:

Judges: Messrs. G. Bennett and Herbert Kent.

Referee: Mr. Jas. Adam.

Timekeepers: Messrs. J. Baxter and C. W. Miner.

Starter: Chief Fry.

Handicapper: Mr. Joe Hancock.

Lap Scorers: Messrs. Evans and Stewart.

Clerk of Course: Mr. A. H. Walker.

The events will be started promptly at 10 a.m., and will be run in the following order:

1—One-mile handicap, boys sixteen years of age and over twelve, resident in Victoria or district (three prizes).

2—One-mile handicap, boys twelve years of age and under, resident in Victoria or district (three prizes).

3—Penwill Cup, ten-mile open. Riders to start from scratch. Open to all riders in British Columbia (three prize), also the Penwill silver cup to the winner, which must be won three times to become the permanent property of any competitor. Special prize (fruit dish) goes to the youngest rider beating Mr. Penwill's time of 29:03 2-5, made in 1897. The fruit dish being offered is the original trophy won by Mr. Penwill in 1897. Mr. Penwill is now putting this up for further competition.

Riders from Vancouver will be present and it is almost certain that spectators will again witness the two B.C. rivals, Charlie Staples and Jim Davies.

These two boys have each won twice in the last four starts, and they always put up a good race.

Any entries should be in the hands of the secretary at 611 View Street, or any local bicycle dealer by 6 p.m., May 20.

Mainland Contingent

VANCOUVER, May 19.—At a special meeting of the Vancouver Bicycle Club, President Gordon Mould retired from the chief executive position and was tendered a vote of thanks for his interest in the club's affairs. He was elected honorary president. Norman Usher was appointed president for the balance of the term. A delegation is to be sent to Victoria to make representations with regard to the cycle licence system. It was stated ten local riders would compete in the Penwill trophy race in Victoria, May 24.

Douglas St. Championship Still Remains to Be Settled

Colonist "Woozers" and Empire "Ceegars" Fail to Reach Decision in Pennant Fight for Baseball Honors—Spectacular Plays Seen

The Douglas Street baseball championship is still in doubt. Last night after nine innings of smack-up play the Colonist Woozers and the Empire Ceegars tried desperately and otherwise to settle this great argument, which has been talked of on the street corners since yesterday morning, but to no avail. The official score, one agreed out of the eighteen players, was 12-12, and therefore another game will have to be played before any of the combatants can lay claim to the copperware.

It was a great struggle, even the bat boy agrees on this point. The Colonists should have won, but somehow the Ceegars managed to get over a run in the final inning to tie the score. This happened when Joe Bailey hit an easy one, which he should have been out on, but wasn't, and after cutting second and third stole home, only to be sandwiched for about five minutes and then fall on the plate, out, but safe.

A Spectacular Play

It is not recorded in baseball annals when so many fans have been treated to such a spectacular game. From the time that Umpire Tom Winsby managed to get the game going, one spill followed another and those in the stands were tense with excitement, especially when "Doc" Crant, who attempted to play short for the Empiremen, knocked down one of George Bowden's line drives and threw him out at third base. It was a brilliant play and loudly applauded for some minutes.

Both teams changed pitchers freely, the going was so hot. Jack Matson started for the newspapermen and hurled master ball, but he developed goiitis in the third and was relieved by Vic Gravlin. This man went well for half an inning, but was buffeted around and was relieved in the eighth by Sid Bowden, who retired the side, there being no more chuckers on the Colonist side.

Found Plate Several Times

"Dusty" Johnson commenced the heavy work for the Ceegars, but when the newsies found him in all innings he retired in favor of Frank White, who found the plate several times with his twisters.

Nine scattered runs were scored in the first three innings by the Empires, but the Woozers were not so greedy and just took a little helping at a time to tie the score in the seventh and take the lead in the eighth. For a time it looked as if the Colonist had a cinch until several of the Empire men by hitting the ball managed to get on the bases and score to make the score even Stephen, much to the dislike of the newsies.

With the score tied the Woozers appeared nervous, but it was not so, Bob Milne said, it was only the strain, but one run was scored. Joe Bailey's counter in the next inning offset this and the game was called when it started to get too light.

The unofficial score:

Colonist Woozers

	AB.	R.	H.	P.O.	A.	E.
N. Grice, 1b	5	2	7	28	7	0
J. Matson, p, 2b	6	2	9	2	3	0
S. Bowden, p, 3b	4	1	3	9	4	0
R. Milne, 3b, c	5	1	0	7	3	0
J. Rowe, cf	5	2	0	3	1	0
V. Gravlin, p, ss	5	1	5	1	1	0
S. Speak, lf	5	1	4	6	6	0
G. Bowden, c	4	1	5	14	3	0
Denton, rf	5	1	7	6	0	0
	33	12	72	27	6	7

Empire Ceegars

	AB.	R.	H.	P.O.	A.	E.
Joe Bailey, 3b	5	2	3	9	7	0
Si Milne, 1b	4	1	9	0	0	0
Johnston, p, 2b	5	2	7	0	0	0
Holman, c	4	1	7	0	0	0
White, p, 2b	5	2	6	0	0	0
Dr. Grant, ss	4	1	5	0	0	0
J. Freer, cf	4	1	4	11	0	0
B. Steele, cf	5	0	1	1	1	0
D. McDirmit, lf	4	1	3	17	6	0
	18	12	1	0	0	18

Summary — Home runs, none; three-base hits, none; two-base hits, fourteen; stolen bases, everybody; bases off balls, none; hit by pitcher, nobody; losing pitcher, none; winning pitcher, none.

Record Breaker May Run No More

SEATTLE, May 19.—The Seattle Times today predicted that Russell Sweet, University of Montana, holder of the Pacific Coast record, 9.7 seconds for 100 yards, "will run no more this season and possibly never again." He ruptured a muscle at Palo Alto Saturday in the final of the 220-yard sprint of the Pacific Coast Intercollegiate Athletic Conference meetings. He was running neck and neck with Barber of the University of California.

English Racing Will Be Resumed Tomorrow

LONDON, May 19.—Racing, which has been suspended for more than three weeks owing to the strike, will be resumed Friday. The races will open with a meet at Ayr on Friday and Saturday, and Windsor and Southwell Saturday.

For the present there will be no special racing trains, as all the railways have curtailed their service by half.

Price Will Try for Island Championship

A. V. Price will be among the Victoria golfers who will take part in the Qualicum tournament for the Vancouver Island championship. Other entries from here in addition to those already published, will be Carew Martin, Henry Crane, A. Watts-Jones, J. M. Hedley, R. C. Burdick, A. Beasley and P. Paul.

Esquimalt to Play in Vancouver on Saturday

The Esquimalt football team will play Shelly's of Vancouver on Saturday of this week in the second round of the Connaught Cup series. The match will be played in Vancouver at Con. Jones' ground.

Burnside Tennis Club Wins From C.P.R. Team

The Burnside Tennis Club was host to the C.P.R. team on Saturday afternoon last, when the Burnside team defeated their visitors by a score of seven sets to four.

The players for both teams were as under:

Mixed Doubles

Mrs. Jackson and Dawson, C.P.R., beat Miss K. Bates and Martin, Burnside, 6-5.

Miss Watson and Prentice, Burnside, beat Miss Grant and Albertella, C.P.R., 6-3.

Miss K. Bates and S. L. Hole, Burnside, beat Miss Symes and Chambers, C.P.R., 6-4.

Miss Northam and Dowds, Burnside, beat Miss Grant and Albertella, C.P.R., 6-1.

Mrs. Jackson and Dawson, C.P.R., beat Miss Bates and Martin, Burnside, 6-3.

Ladies' Doubles

Miss Northam and Miss Watson, Burnside, beat Miss Grant and Miss Symes, C.P.R., 6-3.

Mrs. Jackson and Miss Symes, C.P.R., beat Miss Northam and Miss Bates, Burnside, 6-1.

Men's Doubles

Hole and Dowds, Burnside, beat Chambers and Albertella, C.P.R., 6-2.

Dawson and Chambers, C.P.R., beat Prentice and Martin, Burnside, 6-4.

Prentice and Kesson, Burnside, beat Dawson and Chambers, C.P.R., 6-3.

Hole and Dowds, Burnside, beat Dawson and Jackson, C.P.R., 7-5.

VANCOUVER BOWLERS PLAY HERE MONDAY

Mainlanders Sending Over Ten Rinks to Engage With Local Club at Beacon Hill

Perhaps the biggest lawn bowling contingent to visit this city from the Mainland is expected here on Monday, May 24, when ten rinks from Vancouver are scheduled to meet a similar number from the Victoria Lawn Bowling Club on the greens at Beacon Hill Park. The games are to start at 2 o'clock in the afternoon. Arrangements are being made to serve refreshments to the visitors on the grounds. Most of the various Vancouver clubs will send representatives. It is expected that many of the visitors will arrive at the week-end or not later than Monday morning, so that they can view the parade and enjoy the festivities of the day.

The season's games in singles competitions have now been started. On Monday afternoon George Rabey defeated Mr. Mollard by 21 to 11, and in the evening games T. Renfrew beat J. Paterson in a remarkably well contested game of 21 to 20. On Monday evening there was also a contest in doubles between W. Wood and P. J. Harris, representing the C.P.R. Club, and Dave and Robert Dewar, for the Victoria Club. The latter won by 22 to 19.

Sportive Punches

By the "Old 'Un"

When you say prior to the commencement of some athletic contest or sporting event, "And may the best man or the best side win!" how many of you really mean it in your hearts?

* * * * * *

A writer in The Field says that it is one of the great curiosities of life that only very distinguished people, like cinema stars and Prime Ministers, hope that the best side will win.

* * * * * *

The man in the street invariably hopes that his own side will win, provided that it is by fair means. If the victory is gained over an obviously better side, he is only the more pleased.

* * * * * *

The pronouncement was called forth by a speech of Great Britain's Prime Minister, MR. BALDWIN, at a dinner given to the Australian cricketers now in England by the London District of the Institute of Journalists.

* * * * * *

In the course of his speech Mr. Baldwin said, "In every match the Australians are going to play I say from my heart, let us have the finest cricket and let the best side win."

* * * * * *

Apparently Mr. Baldwin and Mr. Baldwin's younger son think a little differently on these matters, because Mr. Baldwin confided to his hearers that on the morning of the Oxford and Cambridge match his younger son said to him, "Don't let us have any of that nonsense today about letting the best side win."

* * * * * *

Fact is that we, the ordinary mortals of this earth, failing our rise to eminence as "cinema stars" or Prime Ministers, seem to have to take sides.

* * * * * *

When we go to see a match of teams or individuals, we want to see good skilful play, but, even though we know nothing and care less about the contestants before the game starts, if it interests us at all we are going to take sides before it has gone very far.

* * * * * *

We shall no doubt cheer fine play whichever side makes it, but it is a safe bet that we shall possibly cheer a little louder or a little longer when the side whose cause we have espoused pulls off that fine play.

* * * * * *

The writer who started to comment on the Prime Minister's real capacity for wishing that the best team may win in every case goes so far as to say that there is hardly a cricketer in the South of England who would not be thoroughly pleased if YORKSHIRE were soundly beaten this year by WORCESTERSHIRE or GLAMORGAN, though he would know perfectly well that the best team had not won.

* * * * * *

Similarly there is not a man, woman or child interested in soccer football in Victoria who would not gleefully chuckle should the Victoria All-Stars defeat the English All-Stars on their way here now to show us how the game should be played.

CANADA'S MOST FAMOUS TOBACCOS

Imperial Mixture
Rich and Mellow

H.B.C. Cut Plug
Sweet and Mild

Obtainable at all Tobacconists

Hudson's Bay Company

G&W
TORONTO
Matured for Years to meet the demand of critical tastes
GOODERHAM & WORTS
special CANADIAN RYE WHISKY
9 YEARS OLD!
This advertisement is not published or displayed by the Liquor Control Board or by the Government of British Columbia.

Nanaimo Gun Club Making Preparations For Big Trapshoot

NANAIMO, May 19.—The Nanaimo Gun Club is preparing for a big trapshooting tournament to be held here on May 23, commencing at 10:30 a.m. Shooters from all over the Province will take part. One of the features of the events will be the staging of the five-man team championship for the Dominion Cartridge Shield. Three teams will compete from Vancouver, captained by Dr. A. R. Baker and Mr. P. D. Gordon. Several professionals will be here from the various arms companies, and the tournament promises to be one of the most interesting shoots staged by the local club.

Learn to Swim
Special Classes for Beginners Now Forming
Boys and Girls Over Seven Years
12 Lessons for $3.00
Safe, Easy Instruction by Experts
Individual Lessons by Appointment
Call or Phone
Y. M. C. A.
Blanshard St. Phone 5880

Entry Forms Ready For Colonist Bike Race Next Month

Large Number of Local Riders Already Training for Annual Event—Staples Will Make Special Effort to Capture Magnificent Trophy for Keeps—Strong Competition Promised From Vancouver

Entry forms for The Colonist bicycle road race to be held on Friday, June 11, are now in the hands of all local bicycle dealers. They can also be obtained from Alex. T. Stewart at The Colonist office.

Already a large number of Victoria riders are getting into shape for the race.

Charlie Staples, who lost by inches in The Province road race a few weeks ago, is busy training and reports are that he will put up a real fight for The Colonist Cup. If he wins The Colonist race this year he keeps The Colonist solid silver cup. Strong competition will give him a hard fight. Apart from local entrits the Mainlanders will be out in force.

The course is the same as last year. The committee in charge of the race, after a long discussion, reported that the course could not be improved upon.

Rules and Conditions

1. This bicycle road race is promoted by The Victoria Daily Colonist in the interests of cycling and to further clean, healthy sport among young men and boys.

2. The race will be divided into five classes, so that even the smallest boy will have an opportunity to win a prize. The classes are as follows:

Class A—Riders over the age of 16, using racing bicycles.

Class B—Riders over the age of 16, using roadster bicycles.

Class C—Riders under the age of 16.

Class D—Riders under the age of 14.

Class E—Riders under the age of 13.

The officials are anxious that every rider will have a fair chance, and for this reason any bicycles in Classes B, C, D or E equipped with tires less than 1½ inches will be placed in a higher class than according to age.

3. Course—Start on Quadra Street at Kings Road via Hillside Avenue and Douglas Street to Glanford Avenue, to Saanich Health Centre, and returning by Saanich Road and Quadra Street to place of starting.

4. The decision of the judges shall be final.

5. Competitors will be provided with an identification number, which must be securely fastened on the back of sweater or coat.

6. Competitors must observe the rule of the road by keeping to the right and overtaking other riders on the left.

7. When passing a competitor, the rider must be at least two lengths ahead before closing in. Non-observance of this rule will disqualify the rider.

8. Pacemaking is strictly prohibited. Riding behind motorcycles, automobiles or cyclists not competing in this race positively disqualifies the rider.

9. Every precaution will be taken by the officials of the race to avoid accidents. The police have consented to give their assistance. Patrols will be posted at corners, turns in the road and at all dangerous points.

10. Competitors winning prizes must, if required, furnish the judges with proof of age.

11. If required, the winner of the cup must provide security for its safe keeping until the next competition.

12. The promoters reserve the right to alter the conditions governing road racing for The Colonist Cup in future events.

13. The Colonist bicycle road race is open to any amateur who has been resident in British Columbia at least sixty days immediately prior to the event.

14. On account of the difficulty and length of time it will take to check up the time made by each rider in the different classes, it will be impossible to announce the winners immediately after the finish of the race. Complete reports will be given in the daily press. Prizes will be awarded at 9 p.m. on day of race at Y.M.C.A.

15. No competitor will be allowed to win more than one prize in the race.

16. There must be at least five competitors in each class, otherwise the judges will have the right to withhold one or more prizes.

17. Competitors must enter the contest as individuals, not under the colors or bearing the insignia of any club, association or other newspaper.

18. Send in your entry to Mr. Alex. Stewart, Colonist office, Broad Street, Victoria, or any cycle dealer in the city or Province.

19. Entries must be in not later than 6 p.m. Tuesday, June 8, 1926.

Pastel shades in sweaters are the vogue this spring. Imported JAEGER pure wool garments are in wide demand by members of fashionable clubs.
JAEGER (Pure Wool)

Excellent Upholstering
REPAIRS A SPECIALTY—CHARGES REASONABLE
ESTIMATES FREE
The Red Cross Workshop
584-6 Johnson St. (Just Below Gov't.) Phone 2169

Victoria Day Celebrations
Grand Gymkhana and Horse Race Meet
Including Field and Track Events, Field and Machine Gun Competition of the Navy and Army.
Willows Park, Monday, May 24
AT 3:15
Under the Patronage of His Honor Lieut.-Governor Hon. Randolph Bruce, Hon. John Oliver, Premier of the Province of B.C., and His Worship Mayor J. Carl Pendray.
Admission 50 Cents
Children Under 14 Years Free
Grandstand, 25c Boxes, $10.00 Box Seats, $1.50
All Tickets Now on Sale at Sylvester Feed Co., 709 Yates
Grand Fancy Dress Dance
CRYSTAL GARDEN
Friday Evening After the Crowning of the Queen at the Parliament Grounds, 9 to 1.
Admission 50 Cents
Prizes will be given for Best Dressed Gentleman, Best Dressed Lady, Best Sustained Character, Most Original and Best Comic.
Three Orchestras: Ozard's, Findler's and Crystal Garden

League Baseball

Coast

OAKLAND, May 19.—The Seattle Indians made it two straight wins over Oakland today, winning four to nil. Bob Hasly blanked the home defenders with five hits while his teammates piled up twelve clouts against three Oak pitchers.

	R.	H.	E.
Seattle	4	12	0
Oakland	0	5	2

Batteries—Hasty and Jenkins; McKenry, Gould and Baker.

SACRAMENTO, May 19.—Sacramento made it two in a row over Portland here today behind the airtight pitching of Lefty Vinci, who allowed but four safe blows. The score was 6-2. Prothero was ejected from the game for throwing a ball at Umpire Ryan.

	R.	H.	E.
Portland	2	4	2
Sacramento	6	8	2

Batteries—Mangum, Lingrel and Berry; Vinci and Koehler.

SAN FRANCISCO, May 19.—The Los Angeles baseball club overwhelmed the San Francisco Seals, 18 to 6, in a game here today. The Angels ran up a four-run lead in the first inning and kept up the good work, getting five runs in the second and four in the third. Crockett and Jolley poled homers for the Seals.

	R.	H.	E.
Los Angeles	18	21	0
San Francisco	6	13	6

Batteries—Crandall and Sandberg; Mitchell, Griffin, Crockett and Agnew.

LOS ANGELES, May 19.—Hollywood ran its winning streak to five consecutive games by shutting out the Missions here today, 4-0, in the second game of the series. Frank Shellenbach, Hollywood spitballer, held the Missions to four scattered hits, while Zoellers, Holywood outfielder, was the batting star, knocking out two homers.

	R.	H.	E.
Missions	0	4	0
Hollywood	4	7	0

Batteries—Ludolph and Murphy; Shellenbach and Peters.

National

CHICAGO, May 19.—Boston staged a fourth inning rally against Piercy today, and by cracking out a pair of doubles and two singles acquired a lead to defeat Chicago in the first game of the series, 5-2.

	R.	H.	E.
Boston	5	8	2
Chicago	2	9	1

Batteries — Hearn and Taylor; Piercy, Osborne and Hartnett.

ST. LOUIS, May 19.—Carlson outpitched Haines today and the Phillies took the first game of the series from the Cardinals, 6-2. Rogers Hornsby was forced to quit in the third inning when spiked by Carlson, who was sliding into second.

	R.	H.	E.
Philadelphia	6	11	1
St. Louis	2	6	2

Batteries — Carlson and Wilson; Haines and O'Farrell.

PITTSBURGH, May 19.—The Pirates downed the Giants today, 6-2, in the first meeting of the two flag contenders this year. Frisch rammed a homer in the rightfield stands with one on base in the first, but the Pirates put the game on ice in the fifth when they scored four runs.

	R.	H.	E.
New York	3	10	0
Pittsburgh	6	13	0

Batteries — Scott and McMullen, Snyder; Aldridge and Smith.

CINCINNATI, May 19.—Cincinnati took further hold on first place today by setting Brooklyn back, 5 to 1, in a game featured by Donohue's remarkable pitching.

	R.	H.	E.
Brooklyn	1	2	1
Cincinnati	5	9	2

Batteries — Petty and Hargrave; Donohue and Picinich.

American

NEW YORK, May 19. — Four homers, two by Babe Ruth, figured in the Yankees' 6-2 victory over the Browns in the opener of a series today. Meusel and Coombs were the other home run hitters. The Yankees have now created an unusual record of making 35 homers in 31 games.

	R.	H.	E.
St. Louis	2	7	2
New York	6	7	3

Batteries — Zachary, Ballou and Schang; Hoyt and Collins.

BOSTON, May 19.—Willse lost his first home pitching assignment when Chicago fell on the Red Sox twirler in the fourth inning and scored seven runs. The White Sox won 9-7.

	R.	H.	E.
Chicago	9	12	0
Boston	7	7	1

Batteries — Lyons and Schalk, Myatt; Willse, Welser and Gaston.

WASHINGTON, May 19. — Johns held the Senators to six hits today and Detroit shut out Washington, 6-0.

	R.	H.	E.
Detroit	6	13	1
Washington	0	6	0

Batteries—Johns and Bassler; Bush, Morrell, Ogden and Ruel, Severeid.

PHILADELPHIA, May 19.—Cleveland took the first game of the series with the Athletics today by rallies in the eighth and ninth innings that brought them home ahead, 6-5. Sewell's home run in the ninth and Speakers' double, which scored two runs, won the game.

International

Baltimore 1, Jersey City 3.
Reading 4, Newark 3.
Buffalo-Rochester, rain.
Syracuse-Toronto, rain.

NOTTINGHAM SUFFERS ITS FIRST REVERSE

Beaten at Brummagem on First Innings—Somerset Records Initial Victory of Season

LONDON, May 19.—Somerset recorded their first victory of the season in county cricket yesterday when they defeated Sussex at Brighton by twenty-nine runs. Both sides were able to play out two innings, and these resulted in scores for the victors of 233 and 143. Sussex responded with 108 in the first visit to the bat, and 239 second time out.

Nottinghamshire suffered their first defeat of the season when they were beaten in the first innings by Warwick in a match at Birmingham. Warwick hung up a mark of 201 for Nottingham to shoot at in the inaugural, but the latter made only 87. Following on, Notts rallied up to 114 for nine wickets, when rain halted the game.

Kent made a late start in their cricket season when they ushered in the game in that county against Gloucester with the fixture that ended today. It was a fine beginning, however, for the Gravesend club, the score at the end of the day standing seven wickets in their favor. In the first innings Gloucester made 204 runs, and second tour at bat saw them add two more to their total of the first frame, being retired at 208. Kent's batting was more vigorous and produced 320 in the first innings and 93 for three wickets in the second.

LIBERALS BREAK ON NOMINATION

Continued from Page 1

In opening the meeting Mr. Whittaker, as president, said that for reasons that would be evident to them all it was not advisable that he occupy the chair that evening. He invited the election of chairman, and Mr. Francis Simpson was duly elected to the post.

Surprised at Attendance

Mr. Simpson congratulated the Liberals of Saanich upon the attendance. He had been a little doubtful whether there were so many of that party in the district.

The idea of having a nominee in the field was to have someone in touch with the Government since the removal of Mr. F. A. Pauline, who had assumed the important position of Agent-General for the Province in London.

Proceeding to the business of nominating a candidate, Reeve R. Macnicol and Mr. N. W. Whittaker were in turn put in the running.

Nominations Made

Mr. J. M. Keilie, in nominating Reeve Macnicol, said that the latter had been identified with every movement in the district. Mr. Macnicol, within four days after war was declared, had enlisted for the front. He was wounded at the Somme and incapacitated for other service. He felt that Reeve Macnicol would be elected.

The nomination was seconded by Mr. W. H. Nix.

Mr. Walter Bryden nominated Mr. N. W. Whittaker, saying it was the nominee more than the party that counted. This was being demonstrated constantly. They could be proud of him as a candidate.

Mr. J. Phillips, in seconding the nomination, said that he did so because Mr. Whittaker was a known Liberal. He had done something for the party in Saanich.

Reeve Macnicol's Record

Reeve Macnicol recalled the fact that it was the only convention he had attended as a candidate. He had taken an interest in politics, however. He came here in 1912, and with the war following closely he had not been afforded the opportunity to take much part in party politics. As a Government servant for some years he had been precluded from it.

He knew the people of Saanich well. In answering the criticism that had been raised that he had used his position in municipal affairs as a stepping stone to the present nomination, Mr. Macnicol said that a training in municipal affairs should be a good preparation for a member of the Legislature.

Mr. Macnicol said he was opposed to machine politics. He wanted everything done above board. In general, he supported the Liberal Party. He believed that party led the way in beneficial politics.

Even if he thought the Liberals were not going to win the next election he would be where he was. If the Liberals expected to win this election they had to shape themselves differently to what they were doing. Labor had to be won back to the Liberal Party. A candidate had to be named that could do this.

Mr. Whittaker on Unity

Mr. Whittaker advised that when the choice was made of a candidate supporters of each of them must unite in support of the one chosen. He referred to the number of pioneers of the district that were in the meeting.

The speaker said that he felt fully the responsibility of his position in being nominated. He had been born and brought up a Liberal, so that he could not claim to have chosen his party. He had never found any reason, however, to alter his allegiance.

Legislation under Liberal rule in B.C. would reflect credit upon that party. Included in this was the act giving franchise to women. There were also the Equal Guardianship Act, and the Mothers' Pension legislation which stood as progressive acts.

For the farmer the Government had favored co-operative movements and was giving attention to bettering the law in this direction. For labor the Department of Labor had been established with all its advantages. The Minimum Wage Act had also been enacted and the scope of the Workmen's Compensation Act was enlarged.

He was proud of the fact that he was a native son of B.C. He made no reservations as to supporting the Liberal cause and the Liberal candidate chosen. If elected he would make a personal canvas of the district without delay.

Mr. O'Halloran Speaks

During the counting of the ballots Mr. C. H. O'Halloran, president of the Nanaimo Federal Riding Liberal Association, addressing the meeting, congratulated Saanich on the attendance at the convention. He congratulated them upon the calibre of the two men nominated.

Hon. T. G. Coventry, the Conservative member for the constituency, was recognized as a true sportsman. Neither of those nominated tonight would take a second place with him as a sportsman.

Mr. O'Halloran, devoting his attention to the subject of Canadian unity, referred to the respect and admiration which had been won for the Canadian soldiers at the front. Canadians had following this up, desired to have a more pronounced place as a nation in the world. This was but a normal inspiration and could be voiced in the declaration relative to Canadians, "Daughter in her mother's house, but mistress of her own."

Confederation had followed upon the desire of the fathers of the country who shaped a nation, free from all trammels and with liberty in religion and in thought.

Commercialism did not set out the highest ideals of a nation. Too often the race for wealth had undermined the higher national character.

Two influences were the basis of Canadian politics. One was that Canada should remain a part of the British Empire, and second her relations to the republic to the South. Despite the ravages of a great war Canada had made great strides and the future promised great expansion. The country appeared to be on the eve of that expansion and he congratulated the country in having a Government at Ottawa like that of Rt. Hon. W. L. Mackenzie King.

He also congratulated the Province on its Government. During the ten years in office not a single minister had been successfully charged with maladministration in office.

Liberalism knew no bounds of provinces. While interested now in the Provincial field he felt when the time came they would do their duty for Dominion Liberalism.

Book of Sports Free
Ask your dealer for the Fleet Foot Book of Sports for boys and girls, or write for a copy to Dominion Rubber Co., Ltd., Box 330, Montreal.

Esquimalt to Practice

The Esquimalt intermediate lacrosse team will hold a workout this evening at the Victoria West ground commencing at 6:30 o'clock. The first game will be played early next week and those in charge are anxious to get the team lined up. All members are urged to attend.

"Speaking about the movies, a lot of us would like to see more coal screened."

"Save the surface and you save all"—Paint & Varnish

"YES, I agree, the need of this country is development and conservation of its vast wealth.

"The eyes of the world turn to our timber, wheat, mines. Our industrial world is alive with expectation of bigger things. Yet, as you say, near seventy per cent. of Canadian property is perishing for lack of paint and varnish and the yearly losses from such deterioration exceed the losses from fire.

"You'd be surprised at the manifold uses for paint and varnish right in this factory. White paint is our specialty because it reacts like sunshine in every dark corner. My foremen tell me that the working light is greatly improved through painting and not only are accidents less frequent, but our employees are brighter and more cheery. And it's a satisfaction to know that every painted surface will last longer.

"We painted the floors last week. It had become apparent that there was considerable overhead underfoot. No end of saving there!

"I am a firm believer in the slogan of the paint industry:

"'Save the Surface and You Save All.'"

Hoot's Greatest Picture

Regular Hoot Gibson action in B. M. Bowers' gorgeous story of the shy cowboy painter and the doctor who turned out to be a girl.

It's the Finest Kind of Entertainment With a Whale of a Kick!

Comedy

"Winking Idol" With William Desmond, Eileen Sedgwick

Friday Night Is Pay Night

Matinee 15¢; Children 10¢—Night 25¢; Children 10¢

TODAY, FRIDAY, SATURDAY

COLUMBIA ED. HOLLOWAY Organist

Next Week—Charlie Chaplin in "THE GOLD RUSH"

THIS WEEK **CAPITOL** USUAL PRICES

Meet His Merry Majesty! In the love-comedy of a King who lost his heart on Main Street—and almost lost his throne

ADOLPHE MENJOU

With GRETA NISSEN and BESSIE LOVE in

"The King on Main Street"

A Royal Romantic Sensation!

Featurettes

Two Big Musical Attractions de Luxe

THE CAPITOL QUARTETTE — Presenting a new programme

CAPITOL CONCERT ORCHESTRA — Playing every afternoon and evening

ALSO COMEDY, FOX NEWS and PATHE REVIEW

FREE LOGE SEATS—Is Your Name Printed Here?
The Capitol Theatre invites Mrs. I. McClelland, 1124 Bay Street, and two friends of her own choice, to be its guests any day this week. Please detach this coupon and present to cashier. A New Name Every Morning. Watch for Yours!

IRISHMEN! ENGLISHMEN! SCOTSMEN!

The subject of a million stories, these characters are making thousands hold their sides with laughter in

"So This Is Canada"

At the ROYAL All This Week!

Matinee Saturday, 2:30, 85¢, 55¢
Every Night, 8:30 ..... $1.10, 85¢, 55¢

BOOK YOUR SEATS NOW

Nightly at 8:15 Nightly at 8:15

The Happy, Snappy Show That Took London by Storm

"Fair and Warmer"

COLISEUM (Pantages)

Prices: 25c to 75c Doors Open at 7:30 Reservations Phone 2314

DOMINION

THIS WEEK

Matinee 25c Evening 35c

Peter B. Kyne's Great Cosmopolitan Magazine Story

Tne Enchanted Hill

Starring JACK HOLT MARY BRIAN FLORENCE VIDOR

EXTRA **Harry Langdon** —in— "REMEMBER WHEN?"

DOMINION NEWS

PLAYHOUSE

Reginald Hincks Presents the Musical Comedy

Mother Gets the Dough

The Screen

MATT MOORE and MARIE PREVOST in

The Flapper Wife

MATINEE SATURDAY

Birth Rate Declines

OTTAWA, May 19.—The birth rate in English-speaking Canada continues to decline. In November last, the most recent month of record, 11,314 living babies were born in Canada, exclusive of Quebec. This is 764 less than November, 1924. There were 118 pairs of twins born last November.

SKIN DISORDERS

Mild or serious quickly soothed

Whether it is a patch of itching rash, a rough pimply skin, or a severe case of eczema, it readily yields to

Resinol

Publicity Bureau Asks Help of the Real Estate Board

At the meeting of the Real Estate Board yesterday afternoon Mr. R. H. B. Ker, chairman of the Victoria and Island Publicity Bureau, called the attention of the board to the need of co-operation with the Publicity Bureau. There should be more advertising done, he said, by the city. This year there had been a cut made, owing to the fact that the city reduced the grant for this purpose by $500. Oak Bay had also cut off $250 and Saanich had not contributed anything towards this work.

Mr. Ker pointed out that for next year there was in view, in addition to the publicity work being done in the South, a movement on the part of Victoria and Vancouver to co-operate in the matter of interesting Eastern Canada in the opportunities on the Pacific Coast. He considered that the Real Estate Board might lend any assistance within its power to further this work.

Policeman: You say your husband died from the effects of eating a cake you baked for him? That's murder, ma'am—you must come along.

Widow: No, it was suicide. He knew that I baked the cake.

At the Playhouses

HOOT GIBSON STARRING AT COLUMBIA THEATRE

Spirited Action, Comedy and Fistic Fights Seen in "Chip of the Flying U"

A picturization of one of the most popular Western novels ever written will open at the Columbia Theatre today and continue tomorrow and Saturday in "Chip of the Flying U," the Universal production, starring Hoot Gibson.

Filled with screamingly funny comedy scenes and graced with lots of action and plenty of two-fisted fighting, "Chip of the Flying U" is easily one of Gibson's best productions.

We find Gibson, in the opening scene, as a bashful cowpuncher who is afraid of girls and covers his fear of them by a pretence of not liking the female of the species.

His dislike is rapidly overcome, however, when a beautiful sister of his employer comes to the ranch for a visit, and he is unwillingly thrown into contact with her.

He cannot resist his impulse to fall madly in love with her, and his efforts to win her affections, and to prevent a neighboring rancher to supplant him makes a fast-moving light comedy tale.

Gibson, as the bashful swain, gives a splendid performance and establishes himself again as the foremost Western actor of the screen.

Virginia Brown Faire makes a beautiful and charming leading woman opposite the star, and adds many a light touch to the picture.

COLISEUM THEATRE "Forbidden Fruit" is apparently the name of a cocktail, and two people in "Fair and Warmer" taste it for the first time and find it good. There are other kinds of forbidden fruit in this very snappy comedy at the Coliseum, but Billy Bartlett (Geo. Ole Olsen) and Blaney Wheeler (Gertrude Burton) find that the high lights are not quite so bright when viewed in the pale reflection of "the morning after." Big audiences are enjoying this very entertaining comedy which, it is easy to understand, ran for two years in London to capacity business, and is still enjoying popularity in Britain and the United States.

DOMINION THEATRE Credit for introducing something novel and original into the usually stereotyped Western movie goes to Peter B. Kyne, the popular novelist, whose latest story, "The Enchanted Hill," has just been picturized by Paramount, and is now showing at the Dominion Theatre. The hero of this thrilling melodrama is the owner of a large cattle ranch in New Mexico, which his enemies are trying to take away from him. In his fight to hold his property the resourceful ranch owner makes use of machine guns and airplanes. Threading its way through the stirring action is a charming romance, rich in comedy, tenderness and pathos, that stands out in sharp contrast to the drama, suspense and thrills.

CAPITOL THEATRE The 104th Field Artillery, which plays the part of the king's troops in the Paramount production, "The King on Main Street," now showing at the Capitol Theatre, is the crack artillery unit of the New York National Guard. The 104th has a brilliant war record and to its credit more direct hits than any other similar organization in the American Expeditionary Forces in France. Adolphe Menjou is starred in the production, a screen version of Leo Ditrichstein's Broadway stage hit, "The King." Greta Nissen and Bessie Love are featured at the head of the cast. Others include Oscar Shaw, Edgar Norton and Mario Majeroni.

PLAYHOUSE THEATRE "The Flapper Wife," the Warner Bros.' production now showing at the Playhouse Theatre, starring Marie Prevost and Matt Moore, was adapted by Charles Logue from the newspaper serial, "The Flapper Wife." Beside Miss Prevost and Mr. Moore, the cast includes Gayne Whitman, John Patrick, Margaret Seddon and Helen Dunbar. This picture is said to give the problem of the place of jazz in American life one of the most intelligent and comprehensive treatments ever attempted on the screen.

New York Principals Will Sing in "Student Prince" at the Royal

"When the "Student Prince" comes to the Royal Theatre on May 31 for its three-day engagement, its appearance will be marked with a New York cast; since both Howard Marsh, who created the role of the prince, and Ilsa Marvenga, also the original Kathie, the barmaid with whom the prince falls in love, will be seen here with the company.

"The Student Prince" has impressed all music lovers and theatre-goers. It registered heavily with Western theatre-goers since it brought for the first time to the Coast a singing organization whose attack was always even and whose performance never varied.

With the addition of Mr. Marsh and Miss Marvenga to the cast a metropolitan flavor will be given the engagement. Mr. Marsh is recognized as the finest lyric tenor on the light opera stage today, while Miss Marvenga possesses a voice of rare sweetness and charm.

Sigmund Romberg, who composed the music of "The Student Prince," was also responsible for the score of "Blossom Time," so pleasantly remembered in Victoria.

AMUSEMENTS

The Screen

Capitol—"The King on Main Street," starring Adolphe Menjou.

Columbia—Johnny Hines, in "The Speed Spook."

Dominion—"The Enchanted Hill," with all-star cast.

The Stage

Coliseum—"Fair and Warmer."

Playhouse—"Mother Gets the Dough."

Royal—"So This Is Canada."

FORMER SCREEN STAR APPEARING AT ROYAL

Zita Moulton, Who Is Playing in "So This Is Canada," Starred in Many Productions

Many Victoria movie fans will remember Zita Moulton, who played opposite Francis X. Bushman and Beverley Bain in "Modern Marriage," shown here last year. This week Miss Moulton is appearing in "So This Is Canada" at the Royal Victoria Theatre and Victorians have an opportunity of seeing her in person in this British Columbia comedy which is proving so popular here.

Besides appearing with Francis X. Bushman and Beverley Bain in "Modern Marriage," Miss Moulton played opposite Elliott Dexter in the big First National picture, "The Hillcrest Mystery," which caused such widespread interest. "Spring of the Year" was also another large production in which she was featured.

Starred in "Legitimate"

Miss Moulton has also starred on the legitimate stage. For nine months she delighted New York audiences, along with Willard Mack, in the big crook play, 'Smooth as Silk." This production brought her favorable criticism from all parts of the country. She later was featured with Leo Detrickstein in "Toto."

In "So This Is Canada," Miss Moulton plays Elsie Barsleigh in a brilliant manner, and her fine work has been receiving considerable applause from her audiences.

Play to Go to England

"So This Is Canada" is a refreshing comedy. The plot is laid in this Province, the whole play circling around the experiences of three Old Country ex-service men who take up land in the Okanagan, but whose conception of fruit growing would never bring about a very large production of apples or any other produce. This attraction has been compared very favorably with "So This Is London" and "Charlie's Aunt," and from reports is to tour both Canada and the United States. This play is also to be produced in England.

The cast includes several stars, besides Miss Moulton, Richard Bellairs, Earle Hodgins, Jack Settle, Richard Scott, Jim Hallett, Eunice Richards, Peggy Burnand and Mabel Russell.

A matinee will be given on Saturday afternoon at 2:30, the evening performance commencing at 8:30.

CREATIVE ARTIST WILL LECTURE HERE

Mr. Dick Will Speak as Experienced Writer and Accomplished Historian

Considerable interest has been created in the city by the announcement that Mr. Stewart Dick, official lecturer for the National Gallery, London, and the National Gallery of Canada, Ottawa, will lecture in Victoria on the "Art of Yesterday and Today," in the Crystal Garden tonight at 8.15. Mr. Dick comes to Victoria with an established reputation, not only as a lecturer but as an artist, historian and author—being the creator of many beautiful works of art, and having at least written half a score of books covering different phases of art in as many different lands.

In early life Mr. Dick devoted much time and study to literature and had decided that the literary life was to be his vocation; his innate artistic talent was soon discovered so he devoted many years to its development, attending and studying art in various art schools and on the continent of Europe.

Today he is recognized as a creative artist, with immense possibilities, possessing natural artistic and literary ability much above the average. One of his earliest commissions was to assist in the redecorating of the British embassy in Madrid, where he found sufficient inspiration in the Prado Art Gallery, with its fine art treasures in Velasquez, Murillo, Goya, Rubens, Rembrandt, Veronese, Raphael, Tibian, Correggio, Van Dyck, etc., to publish his well-known book, "In the Heart of Spain."

A splendid musical programme has been arranged by members of the Schubert Club, which will be given preceding the lecture, under the personal direction of Mr. Frederick King, director.

Sea Fish Catch Less

OTTAWA, May 19.—A decrease in the catch of sea fish totalling 195,769 in value occurred during last month, as compared with April, 1925. In April last, 29,353,000 pounds of sea fish worth $1,419,592 was taken, while in April, 1925, the catch was 25,388,400 pounds, worth $1,515,352. On the Pacific coast, the halibut catch was 3,451,200, as against 3,797,200 pounds the previous April.

for Kiddies too

To ensure for your children a lifetime of sound teeth, teach them the Minty habit early. They like the bubbling foam—and it cleanses every tiny crevice where germs gather and decay begins.

The Safe Dentifrice For Children

it foams

Minty's tooth paste 25¢

why pay more?

"POSITIVE AGITATION"

See for yourself what it means

"Positive Agitation" as accomplished in the new Hoover is beating—the time-tested requirement of thorough rug-cleaning—reduced to an exact scientific process. Such beating, instead of being concentrated in a few violent strokes as with the carpet-beater or broom, is modified by The Hoover into a series of swiftly repeated air-cushioned taps. This is achieved by means of a totally new appliance—the exclusive and patented Hoover Agitator illustrated here. Suction lifts the rug from the floor and floats it on a cushion of air while the Agitator gently flutters out all the embedded grit as the strong suction draws all the dirt into the dust-tight bag.

THE difference between the new Hoover and a vacuum cleaner is concrete and real.

You have only to see this amazing cleaner in action on a carpet, and touch that carpet with the tips of your fingers, to know what this difference is.

Instantly your finger tips can *feel* the new Hoover's "Positive Agitation"*—that delicate air-cushioned tapping of the fabric, that swiftly-sure dislodgement and withdrawal of the most deeply embedded grit.

Small wonder the new Hoover is hailed everywhere as revolutionary! It excels even the standard-design Hoover in these important particulars:

1 For the first time, it makes possible "Positive Agitation" of floor coverings.

2 By actual test, in the ordinary cleaning time, it beats out and sweeps up from carpeting an average of 131% more dirt.

3 It is an even greater rug-saver; the oftener a carpet is cleaned with a Hoover the longer that carpet will wear.

4 It is virtually service-proof, every part, including the new motor, requiring no oiling.

5 It increases the efficiency of its remarkable dusting tools because of its 50% stronger suction.

6 Its exclusive dust- and germ-proof bag is now washable.

7 Its form and finish are of startling beauty; and every new feature insures greater operating ease.

Examine the new Hoover. See for yourself what "Positive Agitation" means. And remember—only $6.25 down makes the new Hoover yours, with the balance in easy monthly payments.

The New HOOVER

It BEATS ... as it Sweeps as it Cleans

AUTHORIZED HOOVER DEALERS

Hudson's Bay Company

NANAIMO: David Spencer Limited

REAL ESTATE MEN AID CELEBRATION

Appeal for Assistance Meets With Response—Adoption of Different Plans for Future Advocated

In an effort to bring the finances of the Twenty-Fourth of May celebration committee up to a point where it would be assured that all the obligations would be paid, Aldermen P. R. Brown and H. Cuthbert Holmes appeared before the Real Estate Board yesterday at the luncheon meeting and presented the situation with a request that the members of the body assist.

The two Council members explained that they were not members of the celebration committee. They were, however, doing what they could to solve the situation and insure against any deficit. It was represented that in view of what had been done in the matter of advertising for outsiders it would be inadvisable to cut down the proceedings.

While the opinion was general at the meeting that there should be aid given and the individual members later subscribed to the fund, it was considered that another year there should be some other arrangement made for the carrying out of the celebration.

Mr. J. C. Bridgeman said that surrounding municipalities should be asked to join in the celebration by contributing towards the necessary funds. In Vancouver, something like this was done. In many other matters the central part of the community, Victoria city, was called upon to assist out of proportion to what it should. Another year, Oak Bay should be asked to bear a proportionate part financially in the celebration.

Mr. Beaumont Boggs said that the citizens were all somewhat to blame for not taking a deeper interest in the affair. He recalled the old days when $2,000 was provided for the regatta at the Gorge, with about $200 for music.

Canadian Historical Association Holds Its Annual Gathering

OTTAWA, May 19. — Professor George M. Wrong, Toronto, was elected president for the ensuing year at the closing session of the Canadian Historical Association here this afternoon. The annual meeting next year will be held in Toronto. Judge F. W. Howay, New Westminster, B.C.; Professor F. H. Underhill, Saskatoon, and Professor A. L. Burt, Edmonton, were elected to the council.

TIRED, ACHING FEET—

"TIZ" makes sore, burning, tired feet fairly dance with delight.

Away go the aches and pains, the corns, callouses, blisters and bunions. "TIZ" draws out the acids and poisons that puff up your feet. No matter how hard you work, how long you dance, how far you walk, or how long you remain on your feet "TIZ" brings restful foot comfort. Your feet just tingle for joy; shoes never hurt or seem tight.

Get a box of "TIZ" now from any druggist or department store.

Bathe Them in TIZ

Shoplifter Sentenced

VANCOUVER, May 19. — Having previously pleaded guilty to a charge of stealing ladies' wear from the store of David Spencer, Ltd., Hazel Wilson was sentenced by Magistrate H. C. Shaw in police court this morning to spend six months at Oakalla prison farm. When arrested near the store the woman had dresses valued at more than $200 in her possession. Property recovered with her arrest and returned to local stores totalled more than $400 in value.

Royal Theatre 3 Nights Beginning Monday **May 31**

"THE BIG BROTHER OF LITTLE BLOSSOM TIME"

Prices—Night: Orch., $3.00; Bal., $2.50, $2.00, $1.50, $1.00; Loges, $3.00, plus tax. Popular Priced Matinee, Wed., June 2, 85c to $2.20; no higher.

Music by Sigmund Romberg, Who Composed "Blossom Time"

Victoria Day Celebration

Masquerade Dance

Tomorrow Night

9 to 1 A. M.

Admission, 50c

Following the crowning of the May Queen at the Parliament Buildings this dance is the next event of the Victoria Day Celebration. Prizes will be given for the Best Dressed Gentleman, Best Dressed Lady, Best Sustained Character, Most Original and Best Comic Character.

Three Orchestras—Ozard's, Findler's and Crystal Garden

Crystal Garden

prepared at home in a minute by briskly stirring the powder in hot or cold water. No cooking

Horlicks

Safe Milk and Diet

For Infants, Invalids, the Aged, Nursing Mothers, Children, etc.

A Light Lunch at Any Time

For all members of the family, ailing or well. Serve at meals, between meals, or upon retiring. A nourishing, easily assimilated Food-Drink, quickly relieves faintness or hunger day or night.

LEGION IS LOOKING FOR NEW QUARTERS

Committee Appointed to Find More Commodious Clubrooms—Election of Officers June 16

Owing to increased membership, another forty-two members joining at last night's meeting, the Canadian Legion, now a branch of the Canadian Legion of the British Empire Service League, appointed a committee to look around for more commodious headquarters, so as to provide better facilities for the increased membership. The total now numbers 570 members.

It was also decided to hold a new election of officers on June 16. Arrangements will be made to give the new members representation on the executive in proportion to their membership on a pro ratio basis. That is, provision will be made to enlarge the present executive, representing 488 members, so as to have representatives in proportion from the new members that have come into the organization since it became a branch of the Canadian Legion of the British Empire Service League.

Suggestions for a new name for the organization are being asked for from the members, the meeting deciding to change the present name. A lecture will be given at the next meeting by Mr. O'Hara on "Some Aspects of the Compensation Act."

Banish that telltale gray in your hair

Here is a remarkable preparation that actually takes years from one's appearance by restoring the natural shade to any gray hair, regardless of the cause. Not only this—it also gives the hair that glowing, healthy lustre of youth.

If your hair has turned gray, or is now turning, do what thousands of other men and women have done. Get your first bottle of Kolor-Bak and try this delightful method.

Kolor-Bak is not mussy. It is a clean, colorless liquid, as easy to apply as water. The same bottle can be used for any gray hair. And with its use there is none of the awkward embarrassment one feels in changing the hair coloring overnight.

Kolor-Bak works gradually but surely. You scarcely see its effects, yet a week often accomplishes the results you seek. And it is sold with a money-back guarantee in every package.

This clean, colorless liquid quickly restores the natural shade

Kolor-Bak

Banishes Gray Hair

For Men and Women

Special Sale Price for 6 Days Only $1.29 Regular Price $1.50

Vancouver Drug Co., Ltd.

Largest Retail Druggists in Western Canada
12 Stores: Vancouver, Victoria and New Westminster

Aged in the wood

THE choice of the connoisseurs. Fully ripened in seasoned oak casks. Bottled and sealed at the distillery. Age guaranteed by the Dominion Government. Bonded warehouse under excise supervision.

Jos. E. Seagram & Sons Limited
WATERLOO ... ONTARIO
Established 1857

Makers of Blair Athol Scotch Whisky and Ye Olde Towne Gin

SEAGRAM'S CANADIAN WHISKY

This advertisement is not published or displayed by the Liquor Control Board or by the Government of British Columbia.

Vancouver Island

REVIEW REMEMBERS MEMORABLE EVENT

Mother's Day Is Celebrated by St. Cecilia Review, W.B.A., at Nanaimo

NANAIMO, May 19.—St. Cecilia Review No. 14, W.B.A., met recently to celebrate Mother's Day. After the regular business the Junior Rose Court entered the Review. The guards, led by their captain, Miss Grace Tippett, preceded, formed a guard of honor for their queen, Miss Margaret Booth. The Juniors performed the opening and closing exercises of their Court. After the opening, Miss Grace Tippett and Miss Lorna McCourt distributed roses to all present in remembrance of "Mother."

Mrs. Beck, commander, gave the opening address, showing the sacrifice mothers make and why the day was started. Mrs. Welch, Mrs. Williams and Mrs. Neave also spoke on "Motherhood." Miss Florence Tembey, one of the Juniors, read the motto for Mother's Day. Mrs. Dobinson and Miss Emde acted as accompanists for the concert, Miss Sadie Colclough being accompanist for the Juniors. After the programme was completed all adjourned to the supper room, where refreshments was served.

The following artists took part and were greatly appreciated: Mrs. Barras, Miss Nora Black, Miss Emde, Miss Doris and Jessie Addison sang a duet.

Mrs. Priestly, being the oldest mother in the Review, was presented with a bouquet by little Joy Buck on behalf of the Review. Mrs. Bilton, the mother with the most children, was given a plant. Mrs. Priestly made the presentation in well chosen words.

Personal News of Campbell River

CAMPBELL RIVER, May 19.—Mr. and Mrs. Roger Cobb and daughter, Betty, of the International Lumber Company, left Monday morning for Vancouver.

Mr. George West was a guest at Campbell River during the week-end.

Mrs. J. Phelps and Mr. and Mrs. T. Cronin, of Elk Bay, are visitors at Campbell River this week.

A boy was born to Mrs. J. Larson at the Campbell River Hospital on May 11. Mrs. J. Larson is a resident of Gorge Harbor, Cortez Island.

Miss L. Johnson, of Bevan, is at present stationed at Campbell River.

Mr. and Mrs. S. Ritchie and son left on Monday for Everett, where they anticipate spending a few days.

Mrs. Campbell returned to her home at Everett early in the week.

Mr. Carl Thulin paid a short visit to Campbell River during the week. He has again returned to Buttle Lake.

Mrs. R. Ball and Mrs. M. Swanson left early in the week for a visit with relatives in the United States.

Mr. Phillipson and party of Chilliwack people have recently returned from Buttle Lake, where they camped and fished for several days, and reported most excellent fishing.

Mr. Charles Thulin and Mr. Frank Cross motored to Nanaimo on Sunday last en route to Vancouver.

Mr. and Mrs. I. T. Low left on Friday on their return to San Francisco.

Mr. Arthur Welsch is at present visiting with friends at Everett.

Mr. and Mrs. James Cross returned from Vancouver on Monday last. They left for Buttle Lake on Wednesday, where they will reside for the Summer.

Mr. Roy Pidcock returned from Victoria and is at present visiting with his parents, Mr. and Mrs. H. Pidcock.

Mr. Charles Hoinichqibush, an old-time indian of Cape Mudge, Valdez Island, passed away Saturday evening at the Campbell River Hospital. He had been ill for some time previous to his death.

Ganges Personals

GANGES, May 19.—Miss McKay, of Pender Island will be the guest of Mr. and Mrs. W. Scott next Friday for a few days.

Mrs. W. A. Collins returned to the Island on Monday from Victoria, where she has been spending a few days.

Mrs. G. B. Benson left Ganges for Vancouver on Monday. She will be away for a few days.

Constable Marshall, of Ganges, who has been spending a week in Victoria, returned to the Island on Tuesday.

Guests registered at Harbor House: Mr. C. P. Publow (Victoria), Mr. Lerper (Victoria), Mr. G. Shove, Constable Marshall, Mr. T. Churchill.

Mrs. Frank Crofton and her son, Francis, are leaving Salt Spring Island on Saturday on a visit to England. She will be away for several months.

Mr. and Mrs. Weatherall, of Ganges, left the Island for Victoria on Monday. They returned home on Tuesday.

Major and Mrs. Ellis, of Vesuvius, returned to the Island yesterday. They are the guests of Captain and Mrs. Richmond.

Miss Beadle, of Fulford Harbor, is the guest of Mr. and Mrs. C. R. Cropper, of Ganges.

Mr. and Mrs. Hamilton, of Cuicheon Cove, have taken Mr. and Mrs. Frank Crofton's house at Ganges while Mrs. Crofton is away. Mr. Hamilton is the manager of the Cuicheon Cove mill.

A baseball exhibition game will be played at Fulford next Sunday. The Ganges team will play Fulford.

Fisherman Takes Fine Trout at Campbell Lake

MR. Frank Petterson, of Campbell River, is one of the most fortunate fishermen at present. While fishing at Upper Campbell Lake a few days ago he caught a 7½-lb. trout, measuring in length 28 inches.

COMMISSIONER VISITS DISTRICT

Mrs. Hodgson Pays Inspection Call on Girl Guides and Brownies at Campbell River

CAMPBELL RIVER, May 19.—Mrs. Hodgson, District Commissioner of Girl Guides and Brownies, paid an official visit to Campbell River on Monday. During the evening the Brownie Pack, committee and some of the parents and friends welcomed Mrs. Hodgson in the music room of the Willows Hotel. Four Brownies were enrolled.

The Commissioner inspected a display of Brownie work and expressed great satisfaction at the progress these small seamstresses are making.

Birthday Party Held at Keating

KEATING, May 19.—A jolly birthday party was held at the home of Mr. and Mrs. George Stokes, East Saanich Road, last week, when Mrs. Stokes entertained in honor of her daughter Mary's birthday. Games were enjoyed outdoors, and dainty tea was served on the lawn. Dancing occupied the guests later. Those present were: Misses Mary Stokes, Betty Simpson, Sadie Patterson, Bernice Handy, Alice Styan, Florence Hamilton, Vera Handy, Viola Hamilton, and Messers. Ivan Randall, Ernest Styan, Percy Hamilton, Denis Styan, Freddie Hamilton.

Miss Emily Wallock, of Victoria, is the guest of Miss Hilda Styan at her home, Central Saanich Road. Miss Styan and Miss Wallock will be teaching at the West Road School for this week as part of their Normal School course.

Mr. and Mrs. W. A. Patterson were the guests of Mr. and Mrs. A. Patterson on Sunday at their home, East Saanich Road.

The members of the South Saanich Women's Institute and the Junior Institute Club met at the home of Mr. and Mrs. H. Sherring on Tuesday evening, where the evening was spent in making decorations for the car.

Young People's Society Of United Church Meets

KEATING, May 19.—The Young People's Society of the South Saanich United Church held its meeting in the church parlor on Monday evening with a good attendance. Miss C. MacNab presided and the minutes of the previous meeting and treasurer's report were read by Miss Ida Heyer. Several items of correspondence were also received. Final arrangements were made for the debate with the Victoria High School cadets, which will be held in the church on Monday evening, June 7. A discussion was held as to ways and means of ploughing and improving the land around the church. The committee appointed to arrange about these improvements was composed of Mr. Stewart Stoddart and Mr. Albert Hafer. Several other questions were discussed after which the meeting adjourned and Ping Pong and other games were enjoyed by the members. Refreshments were served by Misses M. Michell, L. Styan and B. Sherring, and one new member was welcomed.

The many friends of Mr. George Somerville, who has for some time been a patient in a Victoria hospital, will be pleased to hear that he has sufficiently recovered to be home again.

Parksville Personals

Mr. G. A. N. Kitching has left for Victoria on business.

Mr. Allan Ford has returned from a business trip to Victoria.

Captain Harrison, who has returned from a trip to Eurpoe, has been spending a few days with his family before leaving for Vancouver.

Mrs. C. R. Tryon returned from visiting Miss Ruth Tryon, who is at present in the St. Joseph's Hospital following an operation. Miss Tryon is progressing favorably and expects soon to return to her home at French Creek.

Mr. R. G. Christy and Mr. R. Hall were visitors to Parksville during the week-end on business.

Mr. T. A. Havemeyer left for Vancouver on Monday to meet Mr. J. Beach, of New York, who will spend a holiday at Mr. Havemeyer's home at Qualicum Beach.

Captain J. S. Matterson, who has been residing in Victoria for the last six months, has returned to his home at French Creek, where he intends spending the Summer.

Mr. and Mrs. W. H. Graham motored to Duncan for the week-end and were the guests of Mr. and Mrs. White.

Major R. Burde, M.P.P., for the Alberni district, was a visitor to Parksville, Tuesday.

Mr. P. A. Rayner, of Victoria, secretary of the Navy League of Canada, is in Parksville, securing members for the League, and has been very successful.

Overworked? Avoid Constipation

Long hours at the desk, shortened hours of sleep, hasty and irregular meals, lack of exercise—these sap the vitality of the strongest body.

At such times the danger of constipation is more common and more serious.

Constipation is dangerous for anybody. Nujol is safe for everybody. It does not affect the stomach, and is not absorbed by the body. Medical authorities approve Nujol because it is so safe, so gentle and so natural in its action.

Nujol makes up for a deficiency of natural lubricant in the intestines. It softens the waste matter and thus permits thorough and regular bowel movements without griping.

Nujol can be taken for any length of time without ill effects. Unlike laxatives, it does not form a habit, and can be discontinued at any time.

Ask your druggist for Nujol.

Nujol
FOR CONSTIPATION

Salt won't sweeten tea

—yet it looks just like sugar. But oh, what a difference!

The difference between Kraft Cheese and imitations of Kraft Cheese may not always be obvious to the eye, but is always evident to the *taste*. So long as you can get Kraft Cheese at the same price, why should you be satisfied with less than Kraft quality? That's right, you shouldn't!

VARIETIES: ¼-lb. and 1-lb. cartons and 5-lb. boxes Canadian, Pimento, Swiss, Camembert, Limburger, Gruyere, Grated.

Please look for this Million Dollar Trade Mark

KRAFT K CHEESE

It is Your Guarantee of Quality and Flavor

Made in Canada

21-26

More Strawberry Pickers Wanted

The registration of strawberry pickers is continuing satisfactorily. There is still a demand for many more and registration will be carried on to the last call for them. Most pickers who get out for strawberry picking will stay out for loganberry picking also, should they wish to do so, which will extend the picking into a possible six weeks. The employment service is particularly anxious to register pickers who can camp out, otherwise transportation charges are somewhat high. Any pickers who have their own cars to go back and forth will also be very useful, and their registration at the employment office will help considerably. To the prospective campers it may be pointed out that the growers supply cottage, shack or tent, beds, stoves, wood and water, while the camper takes along blankets, cooking and eating utensils and food supplies. These latter need not amount to a great deal, because there are small stores in districts from which supplies can always be secured, and in most instances growers will supply what they can of their produce at an initial cost.

Two Deaths Reported

NANAIMO, May 19.—The death occurred in the Nanaimo Hospital at 1:10 this morning of Emily Rosetta, wife of Mr. Ernest V. Wallington, of Bowser, B.C. The late Mrs. Wallington was born in Hatfield, England, twenty-six years ago and had resided at Bowser for the last two years. Besides her husband, she is survived by an infant daughter. The remains are reposing at D. J. Jenkins' Undertaking Parlors pending funeral arrangements.

Clifford James McIntyre, twenty-three, a native of Northfield, B.C., passed away at his home, Northfield, last evening after a lengthy illness. Besides his widow, he is survived by his parents, Mr. and Mrs. D. McIntyre, three brothers, Louis, Robert and David, and three sisters, Mrs. H. Defries, Dorothy and Ellen, all of Northfield. He was a prominent member of the Nanaimo Foresters' Lodge. Pending funeral arrangements the remains repose at Jenkins' Parlors.

Conclusion of Drive

NANAIMO, May 19.—One hundred and eleven thousand three hundred dollars was the grand total up to noon yesterday towards the building of Nanaimo's Community Hotel.

Tonight's meeting, when the campaign for $135,000 will close, will see the wind-up and successful conclusion of Nanaimo's first well-organized community effort, and it is hoped that this effective organization may not be permitted to disintegrate, but be preserved for further activities in the best interests of the city.

To Hold Dance

LUXTON, May 19.—The Luxton and Happy Valley Women's Institute has arranged a dance to be held in the hall on Friday, May 21, from 9 p.m. to 1 a.m., in aid of its funds. Pitt's orchestra will provide the music. Mr. Jack Devine will run a stage, leaving town at 8:15 p.m., returning after the dance. He will start from the Union Depot, outside the Public Library.

Sooke Personals

SOOKE, May 19.—A hard times' dance will be held in Charters' Hall on Saturday, May 22, at 9 o'clock. An orchestra will be in attendance and prizes will be awarded for the best costumes.

Mr. Guy Waddington spent a few days at the home of Mr. and Mrs. Muxford.

Mr. and Mrs. Brown, of Uplands, California, spent a few days with Mr. and Mrs. P. Graignic.

Mrs. G. H. Jones and her twin sons are spending a number of days in Victoria.

STATISTICS SHOW CITY'S INCREASE

Continued from Page 1.

In building permits within the city and the surrounding municipalities there had been an increase during the first four months of the year, compared with those for the similar period of the year before. In Victoria, for the four months ending April 30, 1926, there had been 170 permits issued, representing a value of $255,015, against 158 permits for the corresponding period of the year before, with a value of $191,967. The increase had therefore been $63,048.

Oak Bay, for the corresponding period, had shown in 1926 a value of $133,290, as compared with $49,473 in the similar time the year before. There was thus an increase of $83,497 in the values of the building for the period.

In Esquimalt a similar situation was revealed by the building permits. The first four months of 1926 showed $30,665, while for that period in 1925 the buildings were valued at $17,500. The increase had, therefore, been $13,165.

The total increase for the first four months of this year over that of 1925 for the three municipalities was $159,700.

Telephones in Use

The records of the B.C. Telephone Company's installations showed that for Victoria, Oak Bay, Esquimalt and part of Saanich there had also been increases.

At the end of April, 1926, there were 14,016 connections, as compared with 13,469 at the end of April, 1925, an increase of 545, or four per cent, was therefore evidenced. In passing, it was intimated that on June 1, 1912, the number of telephones in use was only 5,556.

Water services in use also showed increases. In Victoria, at the end of 1925, there were 8,637 connections. At the end of 1924 there were 8,633, or an increase during the last year of fifty-four services.

In Oak Bay, for the four months ending April, 30, 1926, there were 1,276 services, as compared with 1,211 at the similar time in 1925, making an increase of sixty-five for the corresponding period of this year.

In the matter of Saanich, an increase of eighty-four services was shown during the first four months of 1926, as compared with 1925. For 1926 the figures were 2,814, while in 1925 they were 2,730.

Users of Light and Power

The B.C. Electric Railway Company figures for Greater Victoria, including Saanich, showed that at the end of March, 1926, there were 16,740 customers taking lighting. At the same time in 1925 the figures were 16,404, an increase of 336, or two per cent.

In motors connected, the horsepower indicated at the end of March, 1926, was 31,931. At the same time in 1925, it was 27,451. There was an increase of 4,480 horsepower, or eleven per cent.

With only twenty-seven of the real estate firms out of thirty-six belonging to the Real Estate Board of the during the last month showed a very city, reporting, the sales of property good record. These figures were submitted before the meeting of the board yesterday.

There were sales to a total value by the firms that reported of $124,174. This was divided as follows: Dwelling houses, $81,341; residential lots, $9,560; acreage, $15,775, and business blocks, $1,750.

EXPECTANT MOTHERS

Read Mrs. Menard's Letter. Her Experience May Help

Chatham, Ontario.—"I want to tell you how much good your medicine has done me. Before my baby came I felt so weak and run-down that I could hardly do my work. My head ached continually and I was so discouraged that I could cry from morning till night. I had another baby just one year and a half old and it gave me a lot to do. So I thought I would try Lydia E. Pinkham's Vegetable Compound, as I had read so much about it in the little books. I found a difference right away as my head was relieved and my tired feeling gone. My sister had been doing my washing and she continued doing it, as she said it might set me back if I started to do it again. It sure did help me and I had taken just two bottles when my baby came. He is a fine big boy, now nearly five months old. I am taking your medicine again and I am able to do my work all by myself now. I always recommend the Vegetable Compound to women, and especially to expectant mothers, as I believe they need help at those times."—Mrs. OLIVER MENARD, 54 Center St., Chatham, Ontario. C

Eczema Was So Bad Could Hardly Sleep

Mrs. G. Jones, Kitscoty, Alta., writes:—"I had eczema on my left hand, and my first finger was so swollen, sore and itchy I could hardly sleep at night.

I got a prescription from my doctor, but it did me no good, so I finally began to take

Burdock Blood Bitters

After I had taken three bottles I was completely relieved of my eczema, and would advise any one suffering from any disease of the blood to use B.B.B., as it's worth its price many times over."

This valuable preparation has been on the market for the past 47 years; put up only by The T. Milburn Co., Limited, Toronto, Ont.

Rowntree's—a taste of Old England

Rowntree's Pastilles are the famous confections enjoyed the world over. Wonderful Rowntree true fruit flavours—absolutely pure and safe for all. Buy them for only 80c a pound—wherever good candy is sold.

ROWNTREE'S Pastilles

Don't Forget Rowntree's Cocoa

30

Important Notices, Employment, Business and Professional Directory, Wants, Etc.

The Daily Colonist

INDEX TO CLASSIFIED ADVERTISEMENTS

For the convenience of those who wish to refer to any special advertisement in the Classified Columns, the following list has been alphabetically arranged, and each classification furnished with a number, viz:
COMING EVENTS 1
MALE HELP
TEACHERS WANTED 25
The numbers shown on the right side of each heading appear in consecutive order in the column. The alphabetical arrangement is not consecutive.

Acreage—For Sale	42
Acreage—To Rent	43
Acreage—Wanted	44
Agents—Wanted	49
Announcements	1A
Autos for Hire	30
Automobiles	28
Business Opportunities	31
Billiards and Pool	35
Boats and Launches	36
Business Directory	37
Coming Events	1
Cycles and Motorcycles	29
Church Notices	9
Dancing	57
Dressmaking	6
Educational	49
Farms for Rent	47
Farms for Sale	46
Farms Wanted	48
Flats and Apartments to Rent	21
For Sale—Miscellaneous	12
Furnished Rooms Wanted	17
Furnished Rooms to Rent	18
Financial	61
Houses for Sale	39
Hotel Directory	19
Housekeeping Rooms to Rent	19
Lost and Found	85
Music	7
Violin	7a
Singing	7b
Piano	7c
Miscellaneous	10
Money to Loan	55
Personal	8
Professional Directory	38
Property for Sale	44
Property Wanted	45
Poultry and Livestock	27
Room and Board	15
Room and Board Wanted	16
Summer Resorts	53
Societies and Lodges	4
Situation Wanted—Male	5
Situation Wanted—Female	23
To Rent—Houses	23
To Rent—Furnished Houses	26
To Rent—Miscellaneous	13
To Exchange	8
To Lease	54
Teachers Wanted	25
Timber Brokers	60
Wanted—Male Help	2
Wanted—Female Help	3
Wanted to Rent—Farms	61
Wanted to Rent—Acreage	52
Wanted to Rent—Flats and Apartments	21
Wanted to Rent—Houses	24
Wanted to Rent—Furnished Houses	25
Wanted to Rent—Miscellaneous	20
Wanted—Housekeeping Rooms	19
Wanted to Buy—Houses	40
Wanted to Borrow	52

CLASSIFIED ADVERTISING RATES
One and one-half cents a word each insertion, nine cents a word a week, with a minimum of 15 words; cash with order. No advertisement accepted for less than twenty-five cents.
Death and Funeral Notices, $1.50 first insertion, $1.00 for each additional insertion.
Marriages, Card of Thanks and In Memoriam Notices, $1.50 per insertion.
Birth Notices, $1.00 per insertion.
Business or Professional Cards of four lines or under, $5.00 per month. Additional space at $1.25 per line per month.

BIRTHS, MARRIAGES, DEATHS

BIRTHS

REID—At Jubilee Hospital, May 18, to Mr. and Mrs. C. W. Reid, a son (stillborn).

DEATHS

O'LEARY—At Victoria, B.C., on May 18, 1926, Captain William Sylvester O'Leary, aged seventy-three years; born in Halifax, N.S. He leaves to mourn his loss, besides his widow, one son, Lewis M. O'Leary, in San Francisco, Cal.; four sisters, Miss Margaret T. O'Leary, of Halifax, Sister M. Regis, in New York, Mrs. L. G. Power, on the Continent, and Mrs. Mary Kinney, in Boston; also one brother, Michael O'Leary, in Halifax, and a cousin, Deputy Chief H. J. O'Leary, of Victoria.
The remains are resting at Hayward's B.C. Funeral Chapel, whence the funeral will take place Friday morning, at 9.45, proceeding to St. Andrew's Cathedral, where Mass and funeral service will be celebrated at 9 o'clock. Interment will be made in the family plot at Ross Bay Cemetery.

CARD OF THANKS

Mrs. S. Fourcroy and family wish to extend their thanks to the staff of the St. Joseph's Hospital, also their many friends for kindness and floral tributes shown in their recent sad bereavement.

FUNERAL DIRECTORS

SANDS FUNERAL CO.
Office and Chapel: 1625 Quadra Street
Phones 5505 and 5055

THOMSON'S FUNERAL HOME
1625 Quadra Street
Phone 696 Night and Day

S. J. CURRY & SON
Funeral Home
Office and Service Room
989 QUADRA STREET, cor. BROUGHTON
Phone 540
Licensed Embalmer
Graduate Nurse in Attendance
We Are at Your Service, Night or Day

FLOWERS—FUNERAL DESIGNS

CORNER FLOWER SHOP. Phone 1550. View and Broad. Funeral designs to your order. We grow our own flowers.

MONUMENTAL WORKS

J. MORTIMER & SON—Stone and Monumental work. 750 Courtney Street. Phone 5505.

STEWART'S MONUMENTAL WORKS, LIMITED. Office and yard, corner May and Alberta Streets, near Cemetery. Phone 6617.

COMING EVENTS 1

A MASS meeting of all carpenters will be held next Friday night, 8 o'clock, in the Trades Hall, Broad Street.

C.P.R. Social Club dance, Monday, May 24, Empress Hotel. 9.30 to 12. 50c.

DAUGHTERS of England whist drive tonight, K. of P. Hall, commence 8:30 sharp. Refreshments. Everybody welcome.

DANCE—Strawberry Vale Hall, Thursday, May 20, 8 till 1. Kinloch's Orchestra. Admission 50c.

DANCE—Rex Theatre, Thursday, May 20. Pullen's Orchestra. Ladies, 25c; gents, 50c. Refreshments.

HAMSTERLEY Lakeside Serenaders will play on May 21 at 4 p.m. at Hamsterley Lakeside—"Where I wish that I was when I am not."

LUXTON Hall, dance, Friday, May 21, 8-1. Pitts orchestra. Admission 50c. Jack's stage leaves Public Library 6.30.

QUEEN of the Island Lodge, L.O.B.A., will hold its regular meeting tonight in the Orange Hall. All members requested to attend. Initiation and other important business.

PRINCESS Alexandra Lodge No. 19, D. of H. and M.O.E., general meeting, K. P. Hall, Thursday, May 20, 7.45 p.m. sharp.

SONS of Canada dance, May 24. Sons of Canada Hall, View Street. Dancing 9 till 1. Good music.

THE regular military five hundred card party under the auspices of Ward 3 Liberal Conservatives will be held in the Campbell Building, Thursday evening, May 20, at 8 o'clock. Good Prizes. E. H. L. Rogerson, chairman.

W.A. TO Can. Legion whist drive, Friday, 8.15 p.m.

WANTED—MALE HELP 2

ENGINEERS coached for certificate. W. Waterbury, 521 Central Building.

OPENING for subscription canvassers for first-class monthly review which through its articles on international politics, literature and art has a large appeal. Published in Vancouver, B.C. Give phone number. Box 2898, Colonist.

WANTED, boy with wheel. Apply 561 Yates Street.

WANTED—Salesman for up-island work. References required. Box 3024, Colonist.

WANTED—Motor Mechanics and Motor Boat Engineers. Experience not necessary if you are willing to learn at the Training Institute for the Motor Industry. High-grade modern vans enable pupils to drive and repair any car on completion. Unlimited training until proficient. One inclusive Fee. Free introduction to positions. Special facilities for car owners and ladies. INTERNATIONAL SCHOOL OF ENGINEERING, 910 View Street, Victoria.

WANTED—MALE HELP 2 (Continued)

WANTED — Experienced hotel clerk, middle-aged and single, for night position. Give full particulars to Box 2852, Colonist.

WANTED—Handy help on farm; able to milk and do chores. Box 2848, Colonist.

FEMALE HELP WANTED 3

FOURTEEN strawberry pickers wanted, good accommodation. 15c per crate, with 10c bonus. Experienced pickers preferred. A. Anderson, Keating Crossroads.

GIRL for housework and help with children, part or all week. Box 2897, Colonist.

GOOD general, country, all electrical conveniences. Wages $27. Apply Gordon Head 1M or 109 2628 Colonist.

HOUSEKEEPER, plain cook, small family. Box 2868 Colonist.

OPENING for subscription canvassers for first-class monthly review which through its articles on international politics, literature and art has a large appeal. Published in Vancouver, B.C. Give phone number. Box 2898, Colonist.

STRONG, reliable woman for small family, plain cooking; sleep in. Box 2901, Colonist.

SPROTT-SHAW School and Rockland Academy, affiliated. Courses: Commercial, Secretarial, Wireless, Preparatory, Collegiate, etc. Day and evening classes. Phone 36 for prospectus.

TWO experienced strawberry pickers, early June. Come daily to Keating, part fare paid. Write Raodall, R.R. Royal Oak.

WANTED—A young girl for daily work. Phone 5556L, after 6 p.m.

WANTED, six women or girls to pick strawberries. Apply R. Arbuckle, Stelly Crossroad, Saanichton.

WANTED—Old Country trained or experienced children's nurse—care 4-year-old boy and infant—good wages to suitable applicant. Middle-aged woman preferred. Apply Emeno, care of Bank of Montreal, Calgary.

WANTED, experienced children's nurse. Full charge of two children. Apply Box 3008 Colonist.

WANTED, girl for general housework; sleep in. Apply 41 Moss Street.

WE are now enrolling students for our Summer class in hairdressing and allied subjects. Particulars at 250 Hayward Building. Phone 2540.

SITUATIONS WANTED—MALE 4

BOOKKEEPER open for engagement an hour in mornings, also month-ends. Phone 7675L, after 6 p.m.

CARPENTER—Have your work done by experienced finisher and carpenter. Day work or monthly. Phone 5959X.

CHAUFFEUR, experienced, desires position; go anywhere. Box 2977 Colonist.

ENGLISHMAN, 51, married, public school education, experienced, desires clerical post or other. Energetic, keen. Box 5748 Colonist.

GENTLEMAN, young, well educated, good appearance, desires position as private secretary or companion. Accustomed to position of confidence. Box 3007 Colonist.

HOUSE repairs, alterations, store, office fitting, garages, bungalows, fences. Try Smith, 4751R.

IF you want a carpenter, phone Secretary of local union, 7516L.

TRUCK driver wants job, handle logging or any kind of truck. Box 2878 Colonist.

SITUATIONS WANTED—FEMALE 5

FIRST-CLASS stenographer and bookkeeper desires position. Legal and financial. Box 5530 Colonist.

WOMAN will mind child in own home. Phone 7642R.

WIDOW desires position as housekeeper to widower, in good refined home, to take full charge. Box 5604 Colonist.

WANTED, work by the day or hour, or housekeeping; sleep out. Phone 7376X.

EDUCATIONAL 6

B.C. DRAMATIC SCHOOL for good elocution. We get results. Phone 4501R or 164.

MISS HOGARTH, teacher of freehand drawing and rendering in pen and ink, water colors, etc. Practical method. Phone 4785L.

SPROTT-SHAW School and Rockland Academy, affiliated Courses: Commercial, Secretarial, Wireless, Preparatory, Collegiate, etc. Day and evening classes. Phone 36 for prospectus.

SHORTHAND SCHOOL, 1011 Government Street. Business subjects, thorough tuition. E. A. MacMillen, principal. Phone 374.

THE backward and neglected tutored. 301 B.C. Permanent Loan Building.

VICTORIA SCHOOL OF EXPRESSION. Principal, Mrs. Wilfrid Ord. Phone 4318Y. B.C. Musical Festival, 1925—Gold medal. Burns competition, 1926—Gold and silver medals.

MUSIC 7

BANJO, MANDOLIN, GUITAR, and all stringed instruments taught by W. G. Plowright, 1134 Broad Street. Phone 1483. Res. phone 1111Y1. Hours, 1 to 9 p.m., except Saturdays.

MRS. Ruby Moore, violin and piano tuition, 2219 Quadra Street. Violin tuition, Sefton College.

VIOLIN

ERNEST SEMPLE, violinist and teacher. Phones: Studio 5147 and Res. 5166.

SINGING

KIRK Towns, Seattle Voice Specialist (formerly of New York City), in Victoria—Sundays (arriving at 1:15 p.m.): Free voice trials from 5 p.m. until 6:50 p.m. (by special appointment only). Please phone for definite appointment. Mondays: Free voice trials from 6 a.m. until 10 a.m. By special appointment only. Please phone for definite appointment. Studio: Willis Piano Co., 1903 Government St. Phone 511.

PIANO

ADAM BOYD, Piano, Singing and Organ. 1203 Yates. $1.50 per month. Phone 6637L.

CHRIS WADE, piano and theory. Elementary and advanced pupils. Phone 5715L.

MRS. E. SEMPLE, teacher of piano. Phone Res. 5166, Studio 5647.

TO EXCHANGE 8

FOR Sale or Exchange—Tractor, suitable for lumber or general hauling. Pilmley's Garage.

TRADES of all kinds. F. F. Higgs, 205 Pemberton Building.

20-FOOT motor boat to exchange for car. Phone 4344.

DRESSMAKING 9

DRESSMAKING, coats and suits. Marie Thompson, 4 Linden Apartments. Phone 5640L.

DRESSMAKING, blouses, kimonos and alterations promptly done. Room 15, 707½ Yates Street.

EXPERIENCED dressmaker. Work by the day. Phone 114.

INDIVIDUAL Millinery—Made to order or renovated; private lessons. Miss Crawford, 4781L.

LADIES' hats made, stylish and reasonable. Mrs. A. M. Perry. Phone 4471L.

MISCELLANEOUS 10

ALL your fresh will bring you cash, such as rags, bottles, also tools, stoves, furniture, or anything else. We call anywhere and pay best prices. Phone 4146.

ANYTHING is house repairs. Roofs repaired and tarred. Work guaranteed. Estimates free. Phones 7575, 5485L.

DECORATING, Paperhanging, Tinting. First-class work. Moderate prices. Thomas Allen. Phone 6666R.

LAWN MOWERS sharpened, repaired, called for and delivered, work guaranteed. Carver & Son, 627 Fort. Phone 146.

PAINTING, paperhanging and kalsomining. F. H. Ross. Phone 4315.

PRINTING, rubber stamps and seals. Phone 184. Sweeney, McCannell, Ltd., 1012 Langley Street.

SAWS, all kinds, filed, set, gummed, etc. Phone W. Emery, 1847 Gladstone Ave.

THOS. PILMLEY, Ltd., for guaranteed used cars and trucks. Liberal terms. Phone 497.

WIRE fencing and general contracting. Jones & Peat, Ltd., 623 Commercial Street.

TO RENT—MISCELLANEOUS 13

GARAGE to rent, corner of Belleville and Oswego. Phone 7216R.

FOR RENT, FOR LEASE, OR FOR SALE STORE and three LIVING ROOMS, GARAGE and WORKSHOP, PLATE GLASS front, cement floor, gas range, hot and cold water, electric light, bath and toilet. Newly PAINTED and DECORATED CLOSE IN. Good stand for any SMALL BUSINESS. LOW RENT to permanent tenant or will sell on easy terms. Box 2817 Colonist.

FOR SALE—MISCELLANEOUS 12

CLOTHING, FURS, ETC.

BLACK and white silk and wool sweater, also pleated skirt, $12. 1366R.

BARGAINS—Ladies' suits, from $3.00; Ladies' dresses, from $1.00. Ladies' hats, from 50c. Children's Summer suits and dresses. Mrs. Jowitt, 831 Fort.

HEAVY motoring coat, like new. Cost $30, will sell for $14. Size 40. Phone 7828R.

LADIES' and children's clothes, very cheap. Phone 6899R1.

MUSICAL INSTRUMENTS

ALMOST new Heintzman piano, walnut case, cheap. Apply 1795 Foul Bay Road.

A BEAUTIFUL Victrola, full size but without base cabinet. Handle for carrying. Cost $42.50, and eleven good records, same Red Seal and double sided, also record carrying case. Price for cash, $40. Apply 834 Courtney Street.

ALL makes phonographs, washing machines and sewing machines repaired. 715 Yates.

BESSON, long model, cornet and and case, $35; trombone, $15.50; violin, $7.50; mandolin, $8; guitar, $15.50. Hickling, 741 Pandora.

CABINET Columbia Grafonola, with 15 records, $35. British Furniture Mart, 745-747 Fort Street.

FOR Sale—A Morris piano in good condition. Phone 5765L.

FINE upright piano, cheap; $12 down, $7 monthly; or would rent. 1517 Quadra.

PORTABLE phonograph, splendid condition. All latest records. A snap. Phone 5758L.

SNAP—Kameraphone, as new, plays any size record; very compact, no bigger than camera. Ideal for camping. Phone 5655R.

FURNITURE

BARGAINS—Some good camp cots, with mattress, in good condition, only $1.50 each. Oddy's, 1612 Douglas Street.

BED, ivory, 4-inch continuous posts, coil spring and felt mattress. Equal to new, $25. Island Exchange, 739 Fort Street.

CARPETS, every description, guaranteed clean and sterilized. Largest stock in city. See ours before purchasing. Island Window & Carpet Cleaning Co., 917 Fort Street. Phone 3615.

DINING table, oak extension and three leaves in A-1 order. Snap, $15.50. Island Exchange, 739 Fort Street.

FOR Sale—Blue seamless Axminster rug, 5 ft. by 15 ft., in good condition. Phone 5685Y.

MUSIC or record cabinet in fumed oak. Just like new. Only $5.50. Island Exchange, 739 Fort Street.

SNAP—Large quarter-cut oak dresser and chiffonier to match, in good condition, only $55 the pair. Oddy's, 1612 Douglas St.

WILTON Carpet—Size 7.6 x 6.6, in splendid condition. A snap at $15. British Furniture Mart, 745-747 Fort Street.

6-FT. Settee—Spring seat and upholstered back. A bargain, $19. British Furniture Mart, 745-747 Fort Street.

GOAT DAIRIES

GOAT'S milk delivered 10c per pint; quality guaranteed. Phone 7066R. Pioneer Goat Dairy, 533 Langford Street.

MISCELLANEOUS

A BARGAIN!—Modern Winston's Encyclopaedia, ten volumes, late edition, as good as new. Cost $64. Price for cash, $25. Would make a splendid gift for your boy or girl, or for your home. Call at 24 Winch Building, City.

BABY Carriage Works, 613 Fort Street. Phone 4616R5. English carriages from $15. Latest taw body styles, $30. Repairs of all kinds.

BOOKS! Books! Books! Thousands to select from at British Furniture Mart, 745-747 Fort Street.

CREAM wicker baby carriage, slightly used, $20. Phone 5692L.

CHURN, 10 gallons, foot and hand power. Like new. Bargain, $7.50. Island Exchange, 739 Fort Street.

DAHLIA tubers in colors, from $1 per dozen; Gladioli from 50c per dozen. 1250 Blenkinsop Road. Phone 7176L.

ENGLISH baby buggy, like new. Cost $65. Snap, $30. Phone 4516R5.

FOR Sale, cedar fenceposts, 10c each. Phone J. McTavish, Burnside Road, Keating. 55T.

FOR Sale—High-grade shotgun, 16 gauge, D.B., hammerless, $45; radio, complete one-tube, $17.50; radio, 4-tube, complete with loud speaker, $40; microscope, $6.75; mandolin and case, $8.75; genuine prismatic glasses, $5.50; 21-jewel Waltham watches, $37.50; Dunlop outer tires, new, $2; inner tubes, $1; boy's bicycle, $4.75; gent's Perfect bicycle, $12.50; gold-filled spectacles to fit any sight, $1.75. Jacob Aaronson's New and Second-Hand Store, 681 Johnson Street (four doors below Government Street). Phone 725.

FOR Sale—200 one-year-old logonberry bushes. Phone Keating 56W.

FOR Sale—5-hole range, Fawcett Superb, in good condition. 90 Linden Avenue.

FOR Sale, $12.50, cook stove, 4-hole; good oven. 605 Tolmie.

FOR Sale, shoemaker's patcher, Singer's, almost new. $60 or nearest offer. Phone 2175R1.

GOAT'S milk delivered in Oak Bay and district. C. H. Uuwin, 5155 Bartlett Ave. Phone 7507X2.

JERSEY milk, 10c per quart. H. Vye, 1540 King's Road. Phone 168.

LAWN MOWERS sharpened, repaired, collected, work guaranteed. Carver & Son, 627 Fort. Phone 146.

MALLEABLE steel range, $5 per week. Phone 5869. 715 Pendora, removed from 1454 Douglas Street.

REFRIGERATOR, "Challenge," in good condition. For quick sale, $17.50. Island Exchange, 739 Fort Street.

RANGES sold, repaired, traded, moved, connected, coils made. Southall, 755 Fort Street.

SIX good rebuilt range bargains. B.C. Hardware, 716 Fort.

SINGER sewing machine, light running, $15. 715 Yates.

WICKER buggy, good condition. 414 Ladysmith Street, James Bay.

9-FT. 9 inches showcase or silent salesman, $15. British Furniture Mart, 745-747 Fort Street.

300 CAMP Beds, from 75c; 100 wash basins for country use, 85c. Mutual Exchange, 734 Fort Street. Phone 5666.

Established 1908

"Advertising is to business as steam is to machinery"

BUY B.C. PRODUCTS
More Work
More Wages
Give your home town the preference.
The buyer aur industries are the more wages are paid out, and the more wages paid out the greater became our prosperity.
The wage-earner makes a city, not the idle rich.

NEWTON ADVERTISING AGENCY
Advertisement Writers and Advertising Contractors.
Multigraph and Mimeograph Circular Letters and Postcards. Addressing. Mailing.
Rates Quoted for Local, Dominion and Foreign Publications.
Suite 34, Winch Bldg. Phone 1916

Double Service in Want Ads

You can telephone your answers as well as your classified advertisements to The Colonist. Readers are often interested in Want Advertisements that do not carry the names or addresses of advertisers, but a Colonist box number. For the accommodation of those readers who find it inconvenient to write an answer, and to serve the advertiser better, we will take replies to Box Numbers over the telephone.
The Colonist Service is available from 8 a.m. to 10 p.m., excepting Sundays. Phone 11.

WANTED—MISCELLANEOUS 14

ABSOLUTELY HIGHEST PRICES PAID for rags, bottles, tools, stoves, furniture, or anything you wish to dispose of. We call anywhere, any time. Phone 4146.

ALL junk you have, the Veteran Junk will buy. Phone 2921.

ABSOLUTELY best cash prices paid for ladies', gentlemen's and children's good-class DISCARDED CLOTHING. Phone 2684, or call Mrs. Wardale, 1606 Douglas St.

DON'T hesitate—Phone 5405 if you have any furniture you wish to dispose of. Our representative will call and offer current prices. Island Exchange, 739 Fort St.

GENTLEMEN'S discarded clothing bought. Best prices paid. We call. Shaw & Co., 735 Fort Street. Phone 401.

HIGHEST cash prices paid for good-class furniture, carpets, ranges, china and silverware. Oddy's, 1612 Douglas Street. Phone 5465.

HIGHEST cash prices paid for diamonds and old jewelry at Aaronson's, 681 Johnson Street. Phone 735. Will call at any address.

HIGHEST cash prices paid for old gold, silver, antique jewelry, silverware, diamonds, etc. J. Rose, 1015 Government Street.

OLD bicycles and parts, in any condition. Victory Cycle Works. Phone 735. 681 Johnson Street. Call any address.

PHONE 5485—WE PAY BEST PRICES for bottles, rags, tools, stoves, furniture, or anything else you wish to dispose of. We call anywhere, any time. Try us.

PRIVATELY, good furniture, dining-room, parlor, bedroom or separate pieces. Box 5644 Colonist.

RAGS, bottles, furniture, old clothes, junk, etc. Best prices. Phone 5074L.

VICTORIA JUNK AGENCY CO.
We Buy Junk
1512 Wharf Street Phone 5536

WANTED—To purchase for cash old postal stamps and old envelopes with stamps attached. No recent issues of stamps wanted. Preference shown for the stamps of British Columbia and Vancouver Island. Date of issue 1861 to 1871. It may pay you to look up your old letters. Apply Box 2665, Colonist.

WANTED, a twin cylinder Evinrude engine. Willing to pay a good price. Mac's Store, Store Street.

WANTED—Some good furniture for dining-room, parlor and bedroom, for cash. Box 2644 Colonist.

WANTED, two or three horsepower stationary gas engine. Fernwood Garage. Phone 7514.

ROOM AND BOARD 15

AT Firwood Lodge, 505 Cook Street. First-class board-residence. Phone 1186.

AT 151 Government—Nice private home for men; central; reasonable. Phone 7584X.

A BERDEEN Hotel, 941 McClure—Transient and add residential; central; garden; running water in rooms; reasonable rates. Phone 1018O.

A BEDROOM and use of sitting-room for a business gentleman; nice home. 1035 Oliphant. Ph. 5701L.

AT Tatlore Lodge, modern desirable home; reasonable rates. 610 Fairfield Road. Phone 5085X.

BUSINESS gentleman as boarder in refined home. Phone 5454Y.

BON-ACCORD, 818 Princess, board-residence; close in; moderate. Phone 1442.

BOARD-RESIDENCE, refined private home, near beach. Gordon Head 37R.

COMFORTABLE home, suit elderly person, near Central Park. Phone 3964Y.

COSY large front room, downstairs, suit two. Private family. Phone 7257R. References.

ROOM and board, close in. Tennis. 1054 McClure Street. Phone 1050X.

ROOM and board, quiet home; suit gentleman of elderly couple. Phone 5775R.

THE coolest rooms in town, with every modern convenience. Special terms by week or month. At the Cecil, Blanshard St., next to Public Library. Phone 1518O.

1050 SOUTHGATE—Select room and board. Close to car, city. Phone

$7 WEEKLY—Good room and board, 736 Fisgard Street, near H.B. Store. Phone 1016X.

FURNISHED ROOMS TO RENT 18

FAIRFIELD HOTEL
CENTRALLY located, opposite City Hall; clean and quiet; hot water and well heated; reasonable rates. Phone 5893O. H. A. Lincham, proprietor.

CLOSE James Bay Hotel—565 Toronto. Select rooms; running water, gas, fireplace. 6006Y.

FURNISHED bedroom, kitchenette, also bed-sitting-room, breakfast if desired. Near sea and park. Easy distance of town. Phone 2653L.

HOTEL BRUNSWICK, under new management. Clean comfortable rooms, $5 week and up. Housekeeping rooms. Douglas and Yates. Phone 1876.

HOUSEKEEPING ROOMS TO RENT 19

A FURNISHED housekeeping room, $5.50; gas; also one $5.50. 731 Humboldt.

AT 615 Pendora, all conveniences, gas, hot water; close in. $10 month up.

APPLY 551 Simcoe St., or phone 5876R. A well furnished housekeeping rooms, ground floor.

AT 515 Vancouver—Furnished or unfurnished suites or single rooms; all conveniences.

APPLY 544 Dallas Road, ground floor housekeeping room, sea view. Every convenience; also single room.

AT 554 Pandora—Spotlessly clean housekeeping apartments, hot water; charges moderate; close in. Phone 7534L.

BRIGHT, well-furnished housekeeping rooms, use of sitting-room, piano, laundry, unlimited hot water, large shady garden. Moderate. Phone 5564L. 1144 Rockland Avenue.

BEVERLEY Building, 731 Yates Street—Most homey housekeeping rooms and suites, unlimited hot water, light, elevator, gas. Managed by Jas. A. Griffith. Phone 5585.

BLACKFOOL LODGE — Mrs Patter, 212 Dallas; facing sea. No objections to children.

CLEAN furnished housekeeping rooms and cabins, $7 month and up. 1030 Hillside.

DELHI HOTEL—Housekeeping and sleeping rooms. 617 Yates St. Mrs Shelton.

FURNISHED or unfurnished housekeeping rooms, all conveniences, private entrance, reasonable, central; ladies preferred. Phone 7412R. 648 John Street.

HOVE Lodge, 516 Michigan, housekeeping rooms. Phone 7502O.

TWO comfortably furnished housekeeping rooms, for couple, gas, light, water, phone. 521 Ontario Street. Phone 6188L.

TWO Furnished Housekeeping Rooms—Eight and ten dollars each, monthly; one front first floor bed-sitting-room, twelve dollars. Fireplaces, gas, pleasant outlook, near O.P.R. Wharf. Phone 5714Y.

TWO furnished housekeeping rooms at the Willows, $10 a month, including light and water. Phone 5128O.

FLATS AND APARTMENTS TO RENT 21

AT Stanley Apartments, Linden Avenue, large attractive suite, furnished or unfurnished.

AT Hampton Court—A furnished suite, from June 1st, garage. Phone 602.

FLATS AND APARTMENTS TO RENT 21 (Continued)

AT Morrison Apartments, Hillside Street, Fairfield. Furnished or unfurnished suite with fireplace.

A WELL furnished flat, close in, adults only. Phone 5606R.

AT Cyo-De-Myr, 435 Michigan Street—Largest and best-furnished four and five-room apartments in the city. Phone 5527L.

A SMALL furnished flat, Oswego Apartments. Phone 7179R. Adults.

AT October Mansions—Unfurnished suite to rent. Phone 5535.

A ROYLE Court, 424 Linden Avenue—Furnished or unfurnished suite, adults only.

AT Normandie Apartments, Cook and Balmoral—Furnished and unfurnished suites.

AT Alma Mansions, well furnished suite. Phone 5761.

AT OLYMPIC, 1120 May Street—Comfortable furnished 2-room suite, every convenience.

A BRIGHT new apartment, ground floor, shady lawn, light, phone, water, $13 monthly, or board. 5 minutes off Quadra. Phone 7555X1.

AT Sevoy Mansions—Front furnished suite. Phone 1251.

BELL Apartments, 1051 Cook Street. A furnished suite. Apply Suite 4.

BEAUTIFULLY-Furnished 4-room apartment in private home. Oak Bay; light, fuel, private phone; $55; adults. Box 2860, Colonist.

BEACON Hill Apartments, 421 Vancouver, furnished flat, bright, attractive, every convenience. Near Beacon Hill Park.

BELWIL Apartments—Cozy; 4, 5 and single room suites; moderate. Phone 5584O.

BELLEVUE Court, Oak Bay—Three-roomed furnished suite with bath. Possession at once. $55. Telephone 3754.

CORAL Court, 154 Simcoe Street—Beautiful furnished suite, overlooking Strait. Phone 5684.

FAIRFIELD—Large, airy, newly decorated fully furnished 5-room flat, 3 bedrooms, garage. Special terms to yearly tenant. Phone 4156L.

FIELD Apartments, furnished suites, by week or month. Garage. Phone 1348O.

MOUNT Douglas Apartments, fully furnished, 5 rooms, including large kitchen, bath and dressing-room, $40. Phone 576.

PARKVIEW—Unfurnished suite, hot and cold water, gas range, $15. Phone 5701Y.

RITZ HOTEL, 710 Fort Street. Four-room suite, fully modern; also single and housekeeping rooms; elevator. Phone 45.

ROSTREVOR, 1148 Oscar Street, Fairfield. Furnished apartments and single rooms. Phone 1125.

ST. HELEN'S, 528 Courtney Street (opposite Cathedral)—Housekeeping rooms and apartments. Rooms for transients. Phone 4561O.

THE GRANGE—Well-furnished rooms and suites; h. and c., bedrooms. 560 Linden Avenue. Phone 3159.

TO Rent—A furnished apartment; light, bath; $15. Phone 5452.

THE KENSINGTON, 615½ Pandora Ave. Suits for rent. Phone 5405O. Adults only.

THE GRANGE—Well furnished rooms and suites; steam heated. 550 Linden Ave. Phone 1188.

TWO Rooms and bathroom, $15.00. Three rooms and bathroom, $20.00. Three front rooms and bathroom, $25.00. Each suite has gas range and rent includes water and hot water heating. Plenty of hot water. Near car line and close to city. Swinerton & Mungrave, Ltd., 649 Fort Street.

4-ROOMED Flat, 5 bedrooms, open fire, gas, no linen, silver or crockery. 4-roomed flat, fully furnished, gas, near park. Fairfield, 5-roomed, fully furnished bungalow, gas. 5-roomed bungalow, hardwood floors, gas, no linen, near beach. MARCHANT, 111 Pemberton Bldg. Phone 7621.

3-FURNISHED apartments, modern, $18 and $20. Phone 5655R. Apply 1011 Collinson Street.

$22.50—BRIGHT, clean and modern apartment; immediate possession. Glengarry Apartments, Cook Street.

4-ROOM modern suite near High School, $17.
J. N. HOLLAND
208 Pemberton Block

TO RENT—HOUSES 23

586 Broughton St., 4 rooms ..... $10.00 (including water)
886 Gore St., 4-room cottage ..... $12.00 (including water)
721 Meares St., 7 rooms, gas $15.00
Corner Superior and Oswego, 6 rooms (including water) $15.00
643 Ardenier Rd., 7 rooms $15.00
1489 Hillside, 5 rooms, 6 lots $15.00
525 William St., 5 rooms $16.00
110 Joseph St., 8 rooms, modern $20.00
Creighower and Sunnyside, 6 rooms $20.00
1762 Lee Ave., 6 rooms, June 1 ..... $25.00
1146 Rockland Ave., 12 rooms $40.00
Also Houses on
Toronto St., 6 rooms $30.00
Fort Street, 12 rooms $35.00
McClure St., 6 rooms $16.00
Leonard St., 8 rooms $16.00
Richardson St., 5 rooms $16.00
Laurel Lane, 12 rooms $50.00
And others. Come in and look over our list.
SWINERTON & MUNGRAVE, LTD.
640 Fort Street
Real Estate, Insurance and Financial Agents

FOR Rent—7-roomed modern house, newly decorated; garage; $20 per month. Apply 3124 Vining Street.

FOR Rent—Beautiful six-roomed house, fully modern, garage. 1013 Earle St. Phone 5418.

GOOD modern house, three bedrooms, open fire, garage, Richmond Avenue, $30. Semi-bungalow, Ash Street, fully modern, will decorate, $25. Five-room bungalow, South Oak Bay Avenue, $30. Four-room apartment, James Bay, good condition, H. Aughlett, 212 Union Bank Building. Phone 5800.

GOOD 7-roomed house, fully modern and close to car line. Phone 2710R. A. Desh, 850 Harbinger Ave., City.

JAMES BAY—Modern 5-roomed house, furnished or unfurnished; every convenience. Phone 6009Y.

LARGE modern house and spacious sun-den in Esquimalt, $30. A. R. Barton, 119 Pemberton Building.

MODERN 6-roomed semi-bungalow, inlaid linoleum on kitchen and bathroom, near beach and car, $25. 350 Herwick Street, off Boyd Street. Phone 5561R.

OAK BAY—Block and half from sea and cars; occupation June 1, 5-room semi-bungalow, good condition, $30. Beautiful six-room house on inland waters, well sheltered, in first-class condition, furnace, garage, sleeping porch, nice waterfront, garden, secluded, $35 per month. Victoria Realty Co., 616 View Street. Phone 2616.

1508 FERNWOOD Road, 7 rooms, $30. 4 rooms, $21. 571 Michigan (suite), 4 rooms, $16. 1026 Yates, 7 rooms, $25. 1696 Richmond, 6 rooms, $22.50. 2162 Balfour, 7 rooms, $25. 1128 Leonard, 8 rooms, $40. 64 Linden, 8 rooms, $45. 1509 Vancouver, 5 rooms, $25.50. 2050 Cedlbere Bay Road, 7 rooms, $30. 201 Wilson, 6 rooms, $25. 1211 Cook, 6 rooms, $16. 1711 Bushee, 4 rooms, $27.50. 603 Manchester, 7 rooms, $27.50. 530 Hillside, 4 rooms, $15. H. G. Dalby & Co., 824 View, opposite Spencer's.

5-ROOM bungalow, garage, garden in fruit, $18.00 per month. 6-room modern dwelling, 625 McPherson Avenue, $16.00 per month. T. R. McPherson, 520 Central Building. Phone 1848.

$8—FIVE-room house, 1043 View St., city water, elec. light. F. F. Higgs, 205 Pemberton Bldg.

WANTED TO RENT—HOUSES 24

WANTED to Rent—In high part of city, 3, or 4-roomed modern bungalow or half of house. Phone, mornings, 3933R.

WANTED TO RENT—FURNISHED HOUSES 25

WE are receiving out-of-town inquiries for well-furnished houses, chiefly for Oak Bay, for July and August. Contemplating renting your house to thoroughly reliable persons, for the Summer months, telephone particulars to
PEMBERTON & SON
525 Fort St. Victoria, B.C. Phone 164

TO RENT—FURNISHED HOUSES 26

A FURNISHED bungalow, 4 rooms, pantry, bathroom, close to St. Margaret's School. Apply 1466 Gladstone Avenue.

A FURNISHED apartment, 3 rooms, $20; two bedrooms and kitchen, $35; kitchen and bedroom, self-contained, $25. Close to High School. Apply 1561 Pandora, between 3 and 5 p.m. Phone 4703L.

TO RENT—FURNISHED HOUSES 26 (Continued)

A NINE-ROOM RESIDENCE—Near sea and golf links, with fine view. Contains five bedrooms and dressing-room, two bathrooms. Everything necessary provided. Garage. Term, June 1 to September 15, rent $175 monthly.
We have many others at from $35 to $1,000 per month.
Gillespie, Hart & Todd, Ltd., Realtors.
711 Fort Street
Real Estate Insurance Bonds

A WELL-FURNISHED five-roomed bungalow, close in; gas, etc. Phone 5572R.

A PARTLY furnished suite, just like bungalow, grounds, near business. Telephone 7453R.

ATTRACTIVELY and completely furnished 5-room bungalow, near car and beach, 4366R.

BUNGALOW apartment, 5 rooms, waterfront, Foul Bay, modern. Phone 3724O.

A Mart for Busy Readers--House and Business Property for Sale and Exchange

AUTOMOBILE 28 (Continued)

MASTERS MOTOR CO., LTD.
THE EXCLUSIVE USED CAR DEALERS

$1475—McLAUGHLIN Master Six 1924 touring, in new condition. This car has had very little usage and has been given the best of care. It has five almost new full balloon tires and lots of extra accessories.

$595—STAR 1924 touring, in new condition. This one has run a little over 9,000 miles, equipped with four almost new semi-balloon tires, bumper, windshield cleaner, and other extras. Don't miss this one.

$225—FORD 1921 touring, running and looking fine.

$435—OVERLAND 1923, a smart looking and nice running little car.

$165—CHEVROLET 1921 touring. It has new tires and licence paid.

$135—CHEVROLET 490, 1918 model touring; ready for everyday work.

$150—MAXWELL touring; looks and runs extra good.

$395—CHALMERS touring, mechanically right and equipped with good tires.

$40—SAXON roadster; this little car is in good running order.

$495—NASH Four Sport roadster, in exceptionally nice condition.

$335—FORD touring, 1923 model. This is a real snap in a good Ford.

$300—7-Passenger OVERLAND, new top and newly painted.

MASTERS MOTOR CO., LTD.
THE EXCLUSIVE USED CAR DEALERS
315 Yates St. (Cor. of Quadra St.)
Phone 372

BUYERS FIND THAT THE H. A. DAVIE, LTD., LABEL ON A USED CAR IS MORE IMPORTANT TO THEM THAN THE MANUFACTURER'S NAMEPLATE

McLAUGHLIN-BUICK for	$1675
McLAUGHLIN-BUICK for	$1150
McLAUGHLIN BUICK for	$850
McLAUGHLIN-BUICK for	$750
HUDSON BROUGHAM for	$2000
MAXWELL SEDAN for	$1350
CHEVROLET for	$550
STUDEBAKER for	$950
OLDSMOBILE for	$1050
OVERLAND for	$390
OVERLAND for	$275
WILLYS-KNIGHT for	$450
FORD for	$350
MITCHELL for	$550
GRAY-DORT for	$190

OTHERS—All on "Easy-to Meet" Terms

H. A. DAVIE, LTD.
McLaughlin-Buick Agency
880 Yates Street Phone 8900
Open Evenings

If buying a new car, why buy the "ordinary kind" now that you can get a McLaughlin-Buick so reasonably?

SALE
Our Large Stock of Used Cars to Be Sold at a Sacrifice
USED CARS
From $185 to $3,850

We Need the Room for New Cars En Route

Very Easy Terms

EVE BROTHERS, LIMITED
Cor. Fort and Quadra Streets Phone 2662

IF THE LISTED PRICE ON THE CAR YOU ARE INTERESTED IN IS NOT "RIGHT," COME AND MAKE US AN OFFER. THE CARS ARE RIGHT AND WELL MAKE BOTH THE PRICE AND TERMS RIGHT

MAXWELL TOURING	$175
McLAUGHLIN LIGHT "5"	$250
OVERLAND LIGHT "4"	$300
OVERLAND LIGHT "4"	$475
M. 51 FORD TOURING, 1918	$495
CHEVROLET COUPE, 1924	$675
MAXWELL TOURING, 1924	$785
WILLYS KNIGHT TOURING, 1924	$1225
WILLYS GREATER KNIGHT TOURING, 1926	$2750

THOS. PLIMLEY, LTD.
BROUGHTON STREET
VICTORIA, B.C.
PHONE 537

17 — ONLY — 17
USED CAR BARGAINS
Are on Sale, Commencing WEDNESDAY MORNING, MAY 19 At 9 o'Clock
AT OUR SHOWROOMS, THE CORNER OF GORDON AND COURTNEY STS.

A. W. CARTER
HUDSON-ESSEX DEALERS
815 Courtney St.
The Time Proven Sixes

C. J. McRAE
Oakland and Pontiac Dealer

A FEW ATTRACTIVE USED CAR OFFERINGS

1924 STAR Sport touring. A real snappy car in first-class mechanical shape; body in excellent condition; many extras	$695
1921 FORD touring. A quiet, smooth running engine that has to be tried out to be appreciated	$225
1920 FORD touring. A depreciation in price has been lost in this car, but it has a life of long service ahead	$225
1919 FORD touring, with self-starter	$150
(For transportation at an economy price this can't be beat.)	
GRAY-DORT touring; lots of pep and good value at	$250

Many Other Used Cars Are Available for Inspection at
932 YATES STREET, VICTORIA, B.C.
Telephone 1663

1923 STAR touring. $395. Terms arranged. Box 2938, Colonist.

AUTOMOBILE 28 (Continued)

GUARANTEED USED CARS

1924 CHEVROLET, five tires. A1 shape. Special	$515
SEDAN, new paint, mechanical condition A1	$360
TOURING, 1924 model, five tires; like new	$400
TOURING, runs well. Now	$55
1920 TOURING, one man top. A real buy at	$195
1923 COUPE. Special this week only	$425

GUARANTEE
Our Used Car Policy guarantees our cars for thirty days free from defects, with ten days' free service and option of changing for any other new or used car in that time. It's in writing on the windshield.

NATIONAL MOTOR CO., LTD.
Phone 4900. Open Evenings 521 Yates St.
Night Phone 1261

1926 STAR Sport Touring. This car has windshield wings, spare tire, trunk, bumpers, in fact all the equipment possible, with licence paid. Has only gone a few hundred miles, and at the price of $950 you are buying a new car with the first depreciation off. Demonstration gladly arranged. Terms.
A. E. HUMPHRIES MOTORS, LTD.
930 Yates Street Phone 479

1923 CHEVROLET Superior Touring	$475
1923 FORD Touring	$350
2 CHEVROLET Tourings at	$250
1 OVERLAND 90 for	$175

ERNIE HILL'S GARAGE
835 View St. Open till 9 p.m. Phone 5776

1921 BABY Grand Chevrolet Special touring, in first-class running order. $550. Ernie Hill's Garage, 835 View Street.

CYCLES AND MOTORCYCLES 29

BICYCLE Sale now on at the Victory Cycle Works, 552 Johnson Street. Boys' bicycles, $7.50 to $17.50 and up. Fully guaranteed.

LADY'S bicycle, snap at $15 cash; electric light. Call at 1201 Lyall Street. Phone 2108X1.

LOST AND FOUND 32

FOUND—Young heifer. Phone 4981R.

FOUND, diamond finger ring. Owner please telephone 1415.

FOUND—Pointer, recently. Owner can have same by full identification and paying for ad. Phone 4107R2.

LOST—White fox terrier, with black ear, on Saturday, Uplands district. Reward. Phone 399.

LOST, Boston bull puppy, answers to name of Buster. Please notify 1601 Pembroke Street.

LOST—Sapphire and pearl pin, bearing the inscription, "Expert Typist." Phone 433. Reward.

LOST, blue Persian cat from 641 Pandora. Finder return to above address. Reward.

LOST—Black fur. Phone 5455Q, evenings.

WILL lady who advertised scarf found, Box 2513 Colonist, communicate with Colonist ad. department.

BUSINESS OPPORTUNITIES 34

COUNTRY General Store—Undoubtedly the best on the Island, carrying a stock of groceries, dry goods and hardware, etc., all of which is well bought and in first-class condition. Trade is steady and substantial, largely for cash. Business and premises will be sold, and represents a splendid reliable living under ideal conditions.

$1600—GROCERY, confectionery, school supplies, ice cream, soft drinks, doing a big general and theatre trade. The brightest and most successful business in town.

$2200—COUNTRY feed store, doing cash trade at $18,000 a year. A good hauling business can be done also. Great possibilities.

$2500—THE best fish and poultry business in town. Come and see it.

$6000—HOTEL lease, now doing very profitable business, with a possible license. A real fortune.

COUNTRY AND CITY HOTELS, APARTMENT HOUSES, DAIRIES, BARBER SHOP, ETC. TELL US YOUR REQUIREMENTS.
HARRY AMPHLETT
212 Union Bank Bldg. Phone 8808

DAIRY business for sale, cows, 35 gallon route, full equipment; 12 acres fruit and pasture. House, barn. Accommodation 1,000 hens. Rented. Gray, 281 14th Avenue E. New Westminster.

FOR Sale, good agreements of sale, high rate of interest. Absolute security. Box 2788 Colonist.

SNAP—Devonshire Cafe, farmerly Kia Ora Inn, 737, Hornby Street, Vancouver, B.C. Board, residence and cafe.

TWO LITTLE ONES
$600—NEWS and tobacco stand, old-established. Steady trade.
$700—CITY cafe. Very central. Low rent.
FOR Lease—Small downtown apartment block. Unfurnished on a straight rental basis.
ALFRED CARMICHAEL & CO., LTD.
Fort at Broad Phone 8800

$300—A little manufacturing business. If interested in a confectionery or grocery business, apartment block or hotel, come and see us. F. F. Higgs, 308 Pemberton Building.

BOATS AND LAUNCHES 36

ARMSTRONG BROS.—Marine ways, expert machinists. 134 Kingston Street. Phone 2834.

EVINRUDE motors. Let us demonstrate the new 1926 Sport Twin for you. Dual ignition. E. B. Marvin & Co., 818 Johnson Street, Victoria.

FOR Sale—Sponson canoe, complete with paddles, hack-seats, carpet; price $50. Phone 5747Y.

FOR Sale—18-ft. boat, inboard Evinrude, in perfect condition. Apply 181 Beasley Street, or phone 5150L.

FOR Sale—Peterborough canoe, excellent condition, $10. 2814 Inlet Ave., Gorge Road.

LAUNCH for hire, day or night; lowest rates. Phone 52F Sidney.

4-ROOMED houseboat, fine condition; good stove; $250. Waterfront, C.N.R. Station.

$200 LAUNCH in very good order; 4-cycle 1-cylinder English motor. 918 Yates Street.

4-OARED boat, nearly new, 11 ft. by 4 ft., flat stern. Phone 7433R2.

BUSINESS DIRECTORY 37

AUTO RADIATORS AND FENDERS

AUTO Radiator and Fender Specialists. Workmanship that cannot be excelled. SURGESS BROS. 1501 Government Street. Phone 2317

BATHS

CRYSTAL GARDEN—Sea water bathing, hot sea water and Turkish baths. Phone 2297.

BUILDERS AND CARPENTERS

ANYTHING in building or repairs. Phone 1788. Roofing a specialty. T. Thirkell.

BOOKS

JOHN T. DEAVILLE, Prop. B.C. Book Exchange-Library. 534 Fort Street. Phone 1727.

CARPET CLEANING

CARPETERIA CO., 740 Fort Street. Pioneers of Hamilton-Beach system; also repairs, alterations, etc. Phone 1458.

ISLAND Window & Carpet Cleaning Co., 917 Fort St. Phone 3115. W. H. Hughes, proprietor. Hamilton-Beach and champion systems. Repairs, alterations, etc. Vacuums for rent.

BRICK AND CEMENT

CHIMNEYS, mantels, boiler work, cement work. Horspool, 263 Davida Ave., Gorge.

BUSINESS DIRECTORY 37 (Continued)

DYEING

YOUR VERY BEST RUGS—You're afraid to send Oriental rugs to the cleaners! Why, there's nothing to be afraid of when you send them to the City Dye Works, because they will come back to you like new; absolutely unharmed. Telephone 76.

DRYGOODS—WHOLESALE

WHOLESALE DRYGOODS—Turner, Beeton & Co., Ltd., wholesale drygoods importers and manufacturers. Men's furnishings, tents, "Big Horse" Brand Shirts, Overalls. Mail orders attended to.

ENGRAVING

GENERAL engraver, stencil cutter and seal engraver. Geo. Crowther, Green Block, 1216 Broad Street, opposite Colonist.

EXPRESS AND TEAMING

ATTENTION, please! Use Stecker's big van. House removals a specialty. Phone 7420.

DRAYMAN—Joseph Heaney, office at 1305 Wharf Street. Phone 371.

EMBOSSED STATIONERY

PRIVATE STATIONERY embossed in any design or color. The Colonist, Commercial Printing Department. Phone 187.

ELECTRICAL CONTRACTORS

HERBERT Clark Electric Co. Repairs and extensions. 50 Highland Drive. Phone 2557R.

FURNITURE MOVING

ABOUT furniture moving, packing, shipping or storage, see Jeeves & Lamb Transfer Co. Forwarding and distributors. Cut rates on freight to Eastern points. Office phone 1587. 737 Pendora Avenue.

ABLE MOVERS—Use Stecker's big van. Reasonable rates. Phone 6430.

FLOOR SURFACING

CAPITAL Floor Surfacing Co., Floor Specialists, 2850 Douglas. Phone 1558L.

GLASS

BROKEN windows, leaded glass repaired. H. Burns, 1913 Davie. Phone 5377R.

HATS

FELTS, Panamas, cleaned and reblocked. Fit bobbed heads, ladies and gentlemen. Victoria Hat Factory, 1217 Broad. Phone 1728.

JEWELRY

WILL exchange new goods for old gold, or buy for cash. W. H. Wilkerson, 1210 Douglas Street.

LITHOGRAPHING

LITHOGRAPHING — Lithographing, engraving and embossing. Nothing too large and nothing too small. Your stationery is your advance agent. Our work is unequalled west of Toronto. The Colonist Printing & Publishing Co., Ltd.

LAWN MOWERS

LAWN MOWERS sharpened, repaired. New and second-hand. Filing and grinding. Collected and delivered free. W. Elvas, 1452 Broad. Phone 3040 or 7326R.

LAWN MOWERS sharpened, repaired, collected. Work guaranteed. Carver & Son, 637 Fort. Phone 446.

PRINTING

WHY send your printing orders East, when you can get them done better, quicker and at the same price at The Colonist Printing Department.

PLASTERING AND CEMENT WORK

J. ALLEN, Plasterer—Estimates given on plain and ornamental plastering, cement work, repairing, etc. Phone 5299. 2958 Beach Drive.

PATENTS

ANDREW J. GREY, registered patent attorney. Personal attention. Phone 891. 815 Pembroke Street, Victoria.

PATENTS, trade marks, designs, copyrights. Featherstonhaugh & Co., the old-established firm of patent attorneys. Offices, 1630 Rogers Bldg., Vancouver, B.C.

PUBLIC STENOGRAPHER

MISS FIKE: 211 Jones Bldg. Work strictly confidential. Phones 4906 and 7596R.

PAINTING AND PAPERHANGING

PAPERHANGING, painting, by day or job. C. Bean, Sub P.O. 3. Phone 7375R.

SHOWCARDS AND POSTERS

ART posters, showcards, lettering, commercial art. J. S. McMillan, 301 Union Bank Bldg., 612 View Street. Phone 1478.

TAILORS

LARGEST importers of English and Scotch suitings. F. M. Linkiater, 1120 Broad Street.

TENTS

TENTS—We buy used tents; don't mind few holes. 548 Johnson St. Phone 5671.

TYPEWRITERS

ALL other worthwhile typewriters (if there be such others) are copied from the Underwood. United Typewriter Co., Ltd., 706 Fort Street, Victoria, B.C.

THE Remington portable typewriter has the same keyboard as the big machine, no shifting for figures. Is "made in Canada." Remington Typewriter Co. of Canada, Ltd., 614 View Street. Telephone 2558.

WELDING

VICTORIA Welding Shop, 731 Johnson Street. Bert Pearce. Phone 3048.

WOOD AND COAL

$7.50 CORD, 24 half, delivered; best cordwood, stove lengths. Stephen. Phone 7551R1.

WOOD.

BEST fir cordwood, $7.50 cord; 13-inch and 16-inch lengths; 4-ft., $6; good fir millwood, $4.50 cord; block wood, $5. Phone 3159R.

COOPERAGE dry blocks, $3.50; kindling, $3; long wood, $1.50. Phone 4892, between 8 a.m. and 8 p.m.

WINDOW CLEANING

ISLAND WINDOW & CARPET CLEANING CO., 917 Fort Street. Phone 3115. "The Pioneer Firm."
Hardwood floors waxed and polished by electric machine. W. H. Hughes, Proprietor.

VICTORIA WINDOW CLEANERS. Phone V 2416. Janitor work done. Geo. Winter and T. Payne.

PROFESSIONAL DIRECTORY

BARRISTERS

POOT & MANZER
Barristers, Solicitors, Notaries, Etc.
Members of Manitoba, Alberta and British Columbia Bars. Phone 215.
Bank of Nova Scotia Bldg., Victoria, B.C.

CHIROPODY

PAINLESS chiropody. Why suffer needlessly from corns? Madame Coupe, M.C.'s, 517 Bayward Bldg. Phone 2177.

FIRE INSURANCE

J. R. SAUNDERS, Houses, Furniture and Contents. 1003 Langley Street. Phone 3179.

DENTISTS

DR. LEWIS HALL—Jewell Block, corner Yates and Douglas Streets.

MALE NURSES

GRADUATE MALE NURSE, also masseur. Phone 4410L.

MEDICAL SWEDISH MASSAGE

SWEDISH massage, mechanical therapeutic radiant heat, electricity. Hours 10-5 and 7:30-8:30 p.m. Phones 9498, 4616L. G. Hjocksfelt, S.M., 216-17 Pemberton Blk.

To Out-of-Town Subscribers

Out-of-town subscribers who wish to answer advertisements in which only the telephone number of the advertiser is given, may mail their replies to The Colonist, and The Colonist will communicate such replies to the advertiser.

PROFESSIONAL DIRECTORY 38 (Continued)

MATERNITY HOME

BEACHCROFT Nursing Home, 705 Cook. Mrs. E. Johnson, C.M.B. Phone 7753.

NURSING HOME

VICTORIA Private Hospital, Yates and Farnwood. Surgical, medical, maternity. Phone 5246.

HOUSES FOR SALE 39

OFFERS WANTED
146 BEECHWOOD AVE., FOUL BAY

A VERY good five-room bungalow, well built and in good condition, both inside and out. Small reception-room, large living-room with open fire, two bright roomy bedrooms, full bathroom, Dutch kitchen with all kinds of built-in cupboards, bins, drawers; laundry trays in basement. Two splendid clear lots; garage; large carpenter-built rabbitry, in new condition. Sea view from front of house, which is, however, not exposed. This house will be sold at a price which will make the buyer a handsome profit.
HARRY AMPHLETT
212 Union Bank Bldg. Phone 8808

A PLACE FOR TWO—A real little country home with a cute four-room bungalow in a natural park. The bungalow has four bright rooms, nicely laid out, panelled walls and polished floors, water laid on. Four acres of chocolate loam soil, planted in small and large fruits and flowers; chicken house, small barn and garage. Within fifteen minutes' ride of Victoria. Price $3,850. Reduction for all cash.
CROSS & CO.
Belmont House Opposite P.O.

BURNSIDE—Four-room bungalow, modern, fireplace, basement. Full lot. Price $1,100. A real bargain.

OAK BAY, South of Avenue—Five-room modern bungalow, fireplace, beamed and panelled; Dutch kitchen, built-in features. Full lot, good street. Price $2,850; $350 cash, balance mortgage.
SAM CALVERT
755 Yates Street Phone 6113

SEA VIEW PROPERTIES

BEAUTIFUL STUCCO RESIDENCE of 8 rooms, sun porch, tiled floor, conservatory, large reception-rooms with hardwood floors, hot water heating, two bathrooms, four bedrooms. Nearly one-third acre of grounds, nice garden, fine oaks. Two miles out. PRICE VERY REASONABLE. Locality and value will be hard to beat. Ask for full information.

UPLANDS

WE have a few choice residences in this really unrivalled residential district. If you are thinking of buying there we will be glad to quote you prices. Perhaps you would like a lot covered with oaks? We have them. Drop in and talk it over.

R. V. WINCH & CO., LTD.
840 Fort Street Phone 5150
Members Victoria Real Estate Board

BOLESKINE ROAD—Good 8-room bungalow with pantry, 3-piece bathroom, basement, open fireplaces in living-rooms. $1,800, on terms.

SAANICH ROAD—Fully furnished 4-room bungalow with pantry, bath, basement. Nice location. $1,100.

GORGE DISTRICT—Superior four-room bungalow, hall, pantry, bathroom, open fireplace. First-class condition. $2,100, on terms.
MACNICOL & KERR
674 Yates Street Phone 8170

BEAUTIFUL waterfront stucco bungalow, 3 rooms, two open fireplaces, practically new. Will take good building lots as part payment. Must sell end at a snap. Owner, Box 1898, Colonist.

CLOSING Estate Sacrifice—Large house, two lots, good location. Attractive home with rented apartments netting 11% on investment. No reasonable cash offer refused. P.O. Box 283.

E. T. DAY & COMPANY,
CARPENTERS
Store and Office Fixtures
Joiners and Builders
Fixtures, Etc., for the Home
SEE US ABOUT YOUR BUILDING REQUIREMENTS
Exterior and Interior Alterations and Repairs Given Our Special Attention.
SHOP AND OFFICE: 1008 YATES STREET
Office Phone 5323 Res. Phone 3194

FIVE-ROOM dwelling, on large lot with garden and fruit trees. Full cement basement, large rooms, and low taxes. This property is just at the end of the Hillside street car line and is cheap at
$1750
On Easy Terms.
A. A. MEHAREY
608-9 Bayward Bldg. Phone 2303

FOR Sale—Owner, called to England, will sacrifice lovely home, 582 Linden Ave., between Fairfield and Richardson St. Easy terms. Apply on premises, or 503 B.C. Permanent Loan Bldg.

FOR Sale. You must be quick. One of the cheapest snaps in the Gorge district. A choice seven-roomed semi-bungalow, consisting of reception-room, dining-room, kitchen and bedroom on ground floor; three bedrooms on second floor, 3 piece bathroom; built-in features, panelled walls, fine size cement basement, stationary tubs, hot air furnace. Cement walks to the front floor. Garage. Cost $5,000 to build today and only asking $3,750. What more do you want?
H. G. DALBY & CO.
834 View (Opposite Spencer's)

HIGH LOCATION
DO YOU APPRECIATE A VIEW?

IF so, this property may be the very place you have been looking for. It consists of a well-planned and attractive house, containing entrance hall, large drawing-room with attractive inglenook and big plate glass windows, nice panelled dining-room with buffet, pantry, good kitchen with cozy breakfast recess, two excellent bedrooms downstairs and two upstairs, furnace.
HALF ACRE OF LAND
Close to street car, schools, beaches, etc., and magnificent
A MAGNIFICENT PANORAMIC VIEW of the Straits, mountains and city. This is a delightful home. Fuller particulars on application.
PRICE $5,500.
R. P. CLARK & CO., LTD.
View and Broad Streets

HOUSES built on instalment plan. Modern homes for sale on easy terms.
D. H. BALK, Contractor
Fort and Shelbourne Phone 1140

HERE IS A HOME AMONG HOMES

LOCATION—One of the choicest sites in the Fairfield district, high, dry locality, with excellent view of mountains and Beacon Hill Park. One block from car line and within walking distance of city. Good lot, with beautiful shade trees, lawns, rock garden, lily pond, etc.

DWELLING — Brand new five-roomed stucco bungalow. Particular attention given to design and construction, making it superior to the average bungalow of present day construction. Very best of electrical and plumbing fixtures, furnace, fireplace, built-in features and all modern conveniences.

PRICE $4,800, ON TERMS
This is a really model little home and will appeal to the particular purchaser.
SWINERTON & MUSGRAVE, LTD.
840 Fort Street Exclusive Agents

SOUND VALUE in modern SUBURBAN HOME of 7 rooms; panelled reception hall, living-room 26x18, with open fire, panelling, beam ceiling, panelled dining-room, bright and cosy den with open fire and built-in book shelves, bright kitchen with breakfast nook, pass pantry, cooler, etc.; three pleasant bedrooms, fine quality light and plumbing fixtures. Large, full basement, cement floor and walls, hot water heating, wood and clothes chutes, extra toilet, wash tubs and shower bath. An acre of beautifully laid out grounds, double garage, poultry house and run. Artistically fenced and in first-rate condition throughout. Price, much below cost and terms if desired, $6,500. J. B. Livesy, 204 Bayward Block. Tel. 664.

ST. PATRICK ST., Oak Bay—Attractive five-room stucco bungalow, with garage, nearly complete. View by appointment. Phone 5879R.

SMALL cottage, Shoal Bay, three rooms, large lot. Good garage and garden. Phone 7411R2.

HOUSES FOR SALE 39 (Continued)

PEMBERTON & SON
Established 1887

FAIRFIELD

NEW THIS YEAR—STUCCO BUNGALOW, consisting of 4 rooms, on a lot 60 x 120, with view of mountains and seafront, which can never be obstructed. A beautiful garden has been made around this bungalow, and the whole effect is most artistic. Let us show you this one at $5,500.

OAK BAY

WE SPECIALIZE IN OAK BAY, and therefore can place before you all homes that are at present for sale.

WATERFRONT

THAT wonderful waterfront lying north of Victoria Golf Links has now been subdivided. The owner is putting in road and sewer at his own expense. The lots are large, and every lot commands a good view. There would be no local improvement tax, so that taxes will be low. Prices are reasonable and terms will be given. Full particulars on personal application.
PEMBERTON & SON
Phone 355
626 Fort Street Victoria, B.C.
Members Victoria, B.C., Real Estate Board

WHY PAY RENT

WHEN we can sell you a nice five-roomed bungalow in Esquimalt for $1,800? Large living-room and dining-room, two bedrooms with clothes cupboards; very large, bright kitchen; 3-piece bathroom, lined lot. Low taxes. ¾ mile from centre of city.
BRITISH COLUMBIA BOND CORPORATION, LTD.
722 Fort Street Phones 349-549

BRETT & KER, LTD.
523 Fort Street Phone 123
Real Estate, Financial and Insurance Agents

SEE OUR DISPLAY IN WINDOW
We are exclusive agents for this exceptional place of suburban property, including
MODERN ATTRACTIVE BUNGALOW
with full concrete basement, furnace, and all city conveniences, and
12-2 ACRES OF PRODUCTIVE LAND
tile-drained with Fisher overhead irrigation system, and planted principally to small fruits and rhubarb.
Last year it produced several hundred dollars' worth of fruit, besides potatoes and abundance of rhubarb.
Beautiful lawn with driveway and shrubbery, garage and workshop. Poultry houses for 200 birds.
On paved highway, within five minutes of street car line and within walking distance of Normal, public and high schools. Bus line also passes the door.
PRICE $5250

ATTRACTIVE STUCCO BUNGALOW NEW AND MODERN IN EVERY RESPECT SUBSTANTIAL REDUCTION FOR QUICK SALE
Special Features:
(1) Six bright and airy rooms, faces south.
(2) Breakfast nook and every built-in convenience.
(3) Solid oak floors in dining-room, living-room and hall.
(4) Large open fireplace, furnace and cement basement.
To the particular home-seeker: We offer this brand new stucco bungalow that will stand the most rigid inspection at an attractive price for a quick sale. Situate on a good street with rural surroundings, close to street car and popular sandy beach.
FAVORABLE TERMS CAN BE ARRANGED
CALL FOR FURTHER PARTICULARS AND APPOINTMENT TO VIEW
F. R. BROWN & SONS, LIMITED
1112 Broad Street Phone 1078

$2800—TERMS—Very superior, modern six-room home, between Burnside and Gorge, inside 1½-mile circle; three piece bathroom, panelled cement basement and walks; good furnace. Super lot in lawn and flowers. Three minutes to car. Would cost to build today $4,750. This is one of those unusual buys. Let us show it to you. Just on the market today.

$3150—FOUL BAY—Charming 5-room bungalow, newly painted, modern three-piece bathroom, open fireplace; splendid cement basement and furnace. Cement driveway to new garage. Nice lot in lawn, flowers and vegetables. Free firewood. Ideally located between car and sea.
PATTERSON REALTY, 558 Yates

FAIRFIELD SEAFRONT HOME
$5250
Practically new stucco home of semi-bungalow type, arranged as complete 5-room bungalow on ground floor. Classed stairway leads to two bedrooms and sewing-room upstairs. Well-arranged plan, large living-room with fireplace, polished and bordered floors in main rooms, glassed-in sun porch, full cement basement, furnace, wash tubs and garage; 50-foot lot with nice outlook. $1,500 cash, balance arranged at 7%.

LINDEN AVENUE HOME
$6500
Very desirable modern home of 8 rooms, situated on good part of this avenue, above Fairfield Road. Contains 3 spacious rooms, lovely drawing-room and dining-room, 4 bedrooms and den, 3 open fireplaces, extra plumbing. Home is in fine condition, and immediate occupation can be given. Good lot, with entrance on wide lane at rear.
HEISTERMAN, FORMAN & CO.
Phone 55 835 View St.

$1950 BUYS comfortable 5-room bungalow, modern plumbing, basement, outside condition good, inside needs some kalsomining, otherwise house in O.K. A remarkable buy; see it today. Very easy terms.

$350 BUYS fine, high building lot on Grahame Street.
R. V. WINCH & CO., LTD.
840 Fort Street Phone 5150

$1600—CLOSE TO HAULTAIN ST.—Anyone requiring a four-roomed bungalow cannot afford to neglect an offering such as this. Has a fine living-room with fireplace, 2 good bedrooms, 3-piece enamel bath fixtures, kitchen, pantry with sink, basement. Everything tidy and in splendid condition, very attractive throughout. Owner leaving city and offering a real bargain.
MUTUAL REALTY (CHISHOLM)
415 Bayward Block

$3650—FOUL Bay. This high-class home, modern in every particular, and in perfect shape; seven rooms. Excellent view of water, close to beach and car.

$600—OAK Bay. Three-room cottage in good locality, close to car. House could be made very comfortable on spending a few hundred dollars for repairs.
THE CITY BROKERAGE
638 View St. A. T. Abbey, Mgr. Phone 816

$1200—GOOD four-roomed house, with small room for bathroom, pantry, chicken house and large shed. Terms: $150 cash, balance arranged to suit. F. F. Higgs, 308 Pemberton Bldg.

$1500—5-ROOM BUNGALOW SNAP. 1½ MILES FROM CITY HALL. GOOD LOCATION. The owner has reduced this desirable property to rock bottom figures to insure quick action. It contains a nice, bright living room with mantel and open fireplace, two bedrooms, three-piece bathroom, good kitchen and a full, high basement. Interior has recently been redecorated. A buy worthy of your investigation. See
VICTORIA REALTY CO.,
618 View Street Phone 2075
"RELIABLE REALTORS"

STRONGLY RECOMMENDED
5-ROOMED bungalow, well built bungalow, newly repainted. Contains two living rooms, kitchen, pantry, bathroom and two nice bedrooms. Full cement basement, hot air furnace and built-in tubs. Fine high location and good view. We can offer this exceptional bargain on easy terms.
$1850
A. E. BARTON
316 Pemberton Bldg. Phone 2061

5-ROOM bungalow, fully modern; two large lots; garage; good location. 1496 Ryan Street, Rockland Park. $4,000 or offer. Get your agent to see it.

HOUSES FOR SALE 39 (Continued)

$5000—BUNGALOW Charming, located on high part of Fairfield, commanding pretty views. Five-room nearly new stucco bungalow of most appealing design, consisting of entrance hall, reception room with open fire, glass folding doors to dining-room and communicating to Dutch kitchen with washup sink and laundry tubs. Two bright, airy bedrooms, with full bathroom en suite, cement basement with furnace. Garage, finished in stucco. Lot in lawn.

$3250—DISTINCTIVE bungalow of five bright rooms, panelled and beamed, open fire, newly decorated and in A-1 shape. Pretty lawn. Front of house is a bower of honeysuckle. Fruit trees in garden. Cost $5,000. Owner going to England.
HARRY AMPHLETT
212 Union Bank Building Phone 8808

BEST FAIRFIELD BUNGALOW BUY. 5 ROOMS and large attic nicely finished; large living-room with fireplace, entrance hall, dining-room, pass-pantry, kitchen, gas installed, bath and separate toilet, 2 good sized bedrooms, cement basement, furnace; close in; high up. Save car fares. Only $3,150; easy terms. Exclusively by Hagshawe & Co.

$4250—SIX-ROOM HOUSE, standing in 10 acres of land with river frontage, barn, chicken houses, small orchard; excellent water supply. Close to station, store and postoffice.
C. WALLICH
Real Estate and Insurance Agent
Cowichan Station K. & N. Ry.

FOR SALE—TO CLOSE AN ESTATE
1 ACRES and FIVE-ROOM MODERN BUNGALOW
Situated on Beach Drive, Oak Bay, and overlooking the Municipal Park, with an uninterrupted view of sea and mountains. For price and further particulars apply to E. F. Johnston, Colonist Office.

SUMMER COTTAGE NEAR SAANICH ARM
4-ROOMED cottage, with one acre of land, nice garden, Mount Newton, on West Saanich Road, near water. Electric light and telephone.
$1500
WISE & CO., LTD.
100 Pemberton Bldg. Phone 2841

$1100—OWNER LEAVING CITY MUST SELL. Four large rooms, bath, pantry, hot and cold water. Garden, chicken house. Clean and bright. Taxes $4.50.

$2500—PRETTY BUNGALOW, 4 ROOMS, PANTRY, bath and septic tank; cement basement. Two large lots. Barn for 14 cows, 2 milk houses, and lots of free grazing. Would consider lower price for cash.
G. C. HOWELL, 108 Pemberton Bldg.

CLOSE-IN BUYS

$3000—NEW stucco bungalow, 5 rooms, 3-piece bathroom, open fireplace, full basement. Nice lot, large chicken house, some fruit trees. Terms.

$2400—BUNGALOW, 5 rooms, modern, full basement. Good garden. Near car and school. Terms.
E. E. HEATH
635 Yates Street Phone 874

$2000—NICE little three-roomed cottage on the waterfront, Cordova Bay. Good beach. Half acre of good land. Terms: $200 cash, balance 7% to suit.

$3000—CADBORO BAY HOME—Four-roomed bungalow, bathroom; basement, cement foundation; hot and cold water, electric light and wired for radio. Furnished, or reasonable reduction without the furniture.
F. F. HIGGS, 308 Pemberton Bldg.

SUMMER RESORTS 41

AT Cadboro Bay — Furnished cottages, rooms, tents, also camp sites. Phone 5287R1.

BRENTWOOD BAY—Pretty 4-room cottage for Summer season, close to water. Full particulars apply Victoria Realty Co., 618 View Street. Phone 2075.

FURNISHED cottage, Cordova Bay, to rent, June. Phone 4726.

FOR Rent at Cordova Bay—Four-roomed furnished cottage, with garage. Phone 5688R.

HARBOR House Hotel, Ganges Harbor—An ideal spot to spend a holiday. Bathing, boating, fishing, tennis, billiards. Good table. Terms moderate.

ELK HOTEL, COMOX
IDEALLY situated, thoroughly comfortable. Fishing, bathing, boating, tennis, etc. Also camping suites for rent. Train and stage daily.
COME ONCE!
Mrs. G. P. Osler Phone 181, Courtenay

LANGFORD LAKE—Summer cottage; furnished; garage and other conveniences. Rent for 5 weeks to end of June.

LANGFORD LAKE—Furnished waterfront property; 2 acres and house; 3 bedrooms, large living-room, kitchen, garage. For particulars apply
HEISTERMAN, FORMAN & CO.

SPEND your holiday on Shawnigan Lake at Savira Lodge, Cliffside Station. Terms reasonable and English catering. Write Manageress.

WANTED—Summer cottage on waterfront, within 10-mile circle. Box 3027, Colonist.

VACATION TRIPS
HUNTING, CAMPING, FISHING
For Particulars Apply
GRAY & ADLER
Hunters' Lodge, MacClure, B.C.

ACREAGE FOR SALE 42

EXTRAORDINARY VALUE IN ACREAGE
Only six miles out on paved road. Thirty-three acres, about ten cultivated, some fine fruit trees, balance of land is timbered and partly cleared. Four-room house, with good outbuildings.
SACRIFICE PRICE
$3300
JOHN GREENWOOD
1256 Government St.

BRENTWOOD BAY

FOR Sale, about 12 acres, within 15 minutes' walk of Brentwood College and the Saanich Arm. A good buy at $200 per acre.
Box 1929, Colonist.

GOOD Acreage Buy—North Quadra St.—2½ acres beautifully wooded, oak trees, 5-roomed well-built bungalow, city water, light and phone, 2-mile circle, tennis court. High position, beautiful view. Only $2,750, on very easy terms. Hagshawe & Co.

NORTH QUADRA ACREAGE—4 acres, all fenced; large house (in need of repair), city water and light; $2,400, on terms. 4 acres, fenced and in wheat; $1,600, on terms.
J. N. HOLLAND, 208 Pemberton Bldg.

OVER 11 acres, close to water, Patricia Bay; 5 acres under cultivation, part in small fruits, all good land; creek runs through property. Cottage with water connection. Price $5,500.

NICE selection of waterfront sites on Saanich Arm, Roberts Bay and Metchosin District. Particulars can be obtained at our office.
BEAUMONT BOGGS & CO., LTD.
Agents 620 Broughton Street

SUPER SNAP

TO close an estate, we are instructed to sell 513 acres situated within 28 miles of Victoria, on good road; splendid creek through property. Timber cruised at 2,100,000 F.B.M. Price, land and timber
$1500
ALFRED CARMICHAEL & CO., LTD.
Real Estate and Insurance Agents
634 Fort Street
Members Real Estate Board of Victoria

NORTH SAANICH
SELECT WATERFRONT RESIDENTIAL PROPERTIES, FARMS AND ACREAGE
SPARLING
AT DEEP COVE TEL. SIDNEY 103Y

10 ACRES, four cleared, balance partly cleared, running water, all fenced. Good soil, small fruits, etc. Good house, outbuildings. $1,800 on terms. Owner, Box 2972 Colonist.

ACREAGE FOR SALE 42 (Continued)

PEMBERTON & SON
Established 1887

COWICHAN LAKE

BEAUTIFULLY SHADED LAKEFRONT LOTS. Would make splendid Summer camps. Prices from $150

FARMS FOR SALE 41

SMALL farm, all in crop. Revenue producing. Price reasonable. Owner, F. C. Long, Matchosin.

WANTED TO BORROW 53

PENSIONER, employed, wants to borrow $250, good security, repayments monthly. Box 2927 Colonist.

PERSONAL 58

CLAIRVOYANT, psychologist and phrenologist. Mme Nichols announces her removal from Fell Street to 1737 Oak Bay Avenue, corner Beverley Place. Phone 2974.

IF your watch does not give satisfaction bring it to the "Watch Bench." Box Block Bread St. Malaspring, $1; cleaning, $1; work guaranteed. Opp. Spencer's.

IF the family of the late Thomas D. Bell, formerly of 1038 Sutlej Street, Victoria, B.C., who died some years ago, will communicate with Alexis Martin, Esq., solicitor, Rooms 227-8 Pemberton Building, Victoria, B.C., they may hear of something to their advantage.

MADAME LOIVIA, psychologist and clairvoyant, 1635 Fell Street, Oak Bay Avenue. Phone 3203.

THOS. PLIMLEY, Ltd., for guaranteed used cars and trucks. Liberal terms. Phone 397.

WATCHES, clocks and jewelry cleaned and repaired. Moderate charges. Work guaranteed. Dewar, Room 116, Woolworth Bldg. Phone 2232.

TIMBER BROKERS 60

CROWN grant and licensed timber for sale. Cruisers' reports and estimates furnished, with topographical maps. Log brokers. Girdwood & Lewis, Ltd., 117-119 Pemberton Bldg.

IN the market for 300 to 500 millions of Crown grant timberlands. Newcomer in B.C.; mean business. Give price and location. Box 1864, Colonist.

RYAN, McINTOSH, HIBBERSON, BLAIR & TIMBER CO., LTD., TIMBER CRUISERS, VALUATORS AND CONSULTING ENGINEERS. Timber for sale in large or small tracts. Crown grant or licence, in any part of the Province. 723 BELMONT HOUSE, VICTORIA.

WE have for sale timber, Crown grant or licence large or small tracts. Pemberton & Son.

OAK BAY COTTAGE

A wonderfully pretty five-roomed cottage, fully modern; panelling and interior fittings rarely equalled in larger residences. Price $3,300, with $900 cash and $25 monthly.

R. G. CHRISTY & CO., LTD.
Times Building, Victoria

SEMI-BUNGALOW

Seven rooms, fully modern. High, select location, close in. Up to the minute in every particular. Price $3,350, terms. To close estate. See this for yourself.

EMPIRE REALTY CO., LTD.
641 Fort Street

EXCEPTIONALLY EASY TERMS

can be arranged on this well designed 3-Roomed California Bungalow, situated on one of Oak Bay's avenues, close to cars, schools and sea.
Reduced Price, $4,100.
Small cash payment, assume mortgage, pay off owner's equity at $25 per month.
Exclusively

COMMERCIAL AND FINANCIAL CORPN., LTD., 725 Fort St.

Winnipeg Grain Letter

(Supplied by R. P. Clark & Co., Ltd.)

WINNIPEG, May 19. — Wheat: Market displayed a little firmness during the first part of session with prices about half above the previous close, there being little buying, more particularly in the early part session credited to foreigners, and after becoming satisfied around opening buying power became limited and prices fell away, finally closing around the bottom and 1 1-4 lower for May at 1c lower for July, while October was 1-8c lower. The Liverpool market was decidedly weak in the buying position, cables coming two cents down for May and 3-8 lower for July. The close was little changed. Broomhall cabled that there was poor demand for flour and wheat in the United Kingdom and on the continent, while offerings of Argentine wheat and Manitoba were pressing. Foreign exchange rates were generally lower, some making new lows. New York advices this morning stated a little wheat was worked to Italy and Antwerp, but that there was no volume of business. There is little doubt but what export business is disappointing, being much smaller since the opening of lake navigation than what the trade expected, and the indications are that the foreigner will continue to buy only small amounts. Growing crop conditions in the United States and Canada are largely favorable, although moisture is needed in some areas of Spring wheat belt. In the cash market today there was a fair demand more especially for the tough grades. A moderate business was worked, but offerings were not liberal. The spreads on straight grades were unchanged, but were about 1-2c better on the tough. The market looks like a sale on all flurries.

Coarse grains: Dull and featureless, with a very light trade passing with demand poor. Not much pressure, but prices closed easier in sympathy with the decline in wheat.

Flax: A little stronger early, but sold off and closed about one cent lower. Trade light, no features.

MONTREAL PRODUCE

MONTREAL, May 19.—Cheese, active; butter, unchanged.

Cheese: Finest westerns, 18 1-8c.

Butter: No. 1 pasteurized, 33c.

Eggs: Fresh extras, 36c; firsts, 33c to 34c.

Potatoes: $3.00.

NEW ISSUE

The Gosse Packing Company Limited

7% Cumulative Redeemable Sinking Fund Preferred Stock

Price $100.00 Per Share

Bonus 20% Common Stock

This stock covers one of British Columbia's foremost industries.

Full particulars gladly given.

PEMBERTON & SON

ROBERT S. MABEE, Manager Bond Department

Investment Bankers Phone 344

Finance and Commerce

BEARS MAINTAIN GRIP ON MARKET

SELLING PRESSURE CONTINUES STRONG — MOTORS SHOW MOST RESISTANCE

High-Priced Specialties Forced Down to Lower Ground—Oils Display Firm Undertone

NEW YORK, May 19.—Speculators for the decline continued in control of the price movement in today's stock market, with the industrial average down to within two points of low levels established in the March and April declines. Strongest resistance to selling pressure was apparent in the motor group, which is believed to harbor a large short interest.

One of the most interesting financial developments of the day was the announcement of an issue of $154,000,000 additional common stock of the American Telephone and Telegraph Company.

The attacks of bear traders today centred largely on high-priced industrial specialties. American Shoe and Foundry broke over 8 to 110, then rallied to 113¾.

Foundation Company was driven down seven points to 85, but snapped back to 88½. American Radiator broke five points to 101¼, later making up more than half its loss. United States Cast Iron Pipe dropped five and one-half points to 150, and then rallied a point. All established new low records for the year.

Oils displayed a firm undertone. Hudson closed more than two points higher at 59¼.

Call money held at 3¾ per cent all day, but it was available in the "outside market" at 3½. Time money and commercial paper rates were unchanged.

Total sales were 927,000 shares.

A steady flow of investment funds into the bond market today established prices of all classes of issues at substantially higher levels. The continued unsettlement of stock trading diverted money from that quarter to fixed revenue securities, with standard rails, public utility and industrial liens proving equally popular.

(All Fractions in Eighths)

	High	Low	Bid
Amer. Chalmers	88	88	88
Allied Chemical	111-7	109-7	110-4
Am. Beet Sugar	24	24	24
Am. Beach Mag	19-1	19	19
Am. Can	43	43-1	42-7
Am. Car & Fdy.	93-6	93-3	93-6
Am. Intl. Corp.	36	36	36
Am. Linseed	29-4	28-4	28-4
Am. Locomotive	94-1	91-4	94-4
Am. Smelters	114-4	114	114
Am. Steel Fdy.	46	49	49
Am. Sugar	68-2	68	68
Am. Sum. Tob.	19	18	19
Am. Tel. & Tel.	146	141	144-2
Am. Tobacco	113-3	113-9	113-6
Am. Tobacco "B"	117-3	112	113
Am. Woolens	23-5	23-5	23-5
Anaconda	45	45	45
Armour "A"	13-7	13-2	13-3
Atlantic Gulf	38-4	38-4	38-4
Atchison	130-5	130-5	130-5
Baldwin Loco	100-7	100	100-5
Baltimore & Ohio	83-2	36	33-2
Bethlehem Steel	38	37-5	37-5
Brooklyn Manhat.	64-4	64-3	64-4
California Packing	138	137	127
California Pete	33	33	33
Canadian Pacific	160-4	153	159-6
Central Leather	8	8	8
Cerro De Pasco	32-1	32-1	62-1
Chandler pfd.	24-1	24-1	23-1
Chesapeake & Ohio	121	119-9	121
Chic. Gt. Western	3-1	3-1	3-1
Chic., Mil. & St. P.	10-3	10	10-2
Chic. & Northwest	70	70	70
Chic., R.I. & Pac.	49-4	49-4	49-4
Chrysler Motor	30	29-4	30
Coca Cola	146-4	145-4	145-4
Colo. Fuel & Iron	38-4	37-3	38
Columbia Gas	74-9	74-1	74-6
Cons. Gas	91-3	91-2	91-3
Cont. Can	73	71	73
Cont. Oil	29-1	29-1	29-1
Cont. Motor	10	10	10
Corn Products	58-2	57-7	57-7
Cosden Oil	30-4	30-4	30-4
Crucible Steel	56-3	56-3	55-2
Cuba Am. Sugar	25	25	23
Davison Chemical	35-2	35-2	35-3
Del., Lack & West.	133	133	133
Dodge Bros.	22-6	21-7	22-2
Dodge Bros. pfd.	75-7	79-3	79-7
Dupont Powder	310	309-6	309-7
Elec. Power	14	12-9	13
Engineer Gold	13-4	12-4	13-4
Erie	31-6	31-5	31-3
Famous Players	126-4	126-3	126-4
Fisher Body	81	80-4	80-7
Foundation Co.	91-7	85	88
Fleischmann Co.	39-3	39-3	39-3
General Asphalt	63-1	62-4	62-4
General Cigar	51-4	51-4	51-4
General Electric	309-3	303-3	305-6
General Motors	127-6	126-5	127-3
General Petroleum	61-2	60-4	60-4
Goodrich Rubber	46-4	46-4	43-4
Granby	18-3	18-2	18-3
Great Northern Ore	13-7	13-6	10-7
Great Northern pfd.	73	73	72
Gt. West Sugar	92-1	92-1	92-1
Gulf States Steel	65-4	62-4	62-4
Houston Oil	58	59	59
Howe Sound	32-7	32-7	32-7
Hudson Motor	39-7	39-3	39-3
Illinois Central	136-3	136-2	136-2
Imperial Oil	32-3	35-1	35-1
Inspiration	21-3	21-3	21-5
Intl. Comb. Eng.	44	43-3	44
Intl. Pete	35	31-2	31-4
Intl. Mer. Marine	8-3	8-2	8-3
Intl. Mer. Mar. pfd.	33-4	33	33
Intl. Nickel	33-7	33-3	33-6
Intl Tel & Tel	113-5	113-4	113-4
Kan City South	35	35	35
Kennecott Copper	32-4	32-4	32-2
Lehigh Valley	41-4	41-4	41-4
Louisiana Oil	11-6	11-3	14-2
Louis & Nash.	122-4	122-4	122-4
Mack Truck	166-1	166-1	163
Manhatten Elec.	69-3	69-3	69-3
Marland Oil	37	36-3	36-3
Mexican Seaboard	76	76	76
Miami	11-4	11-3	11-3
Miss. Pacific	29	29-3	29-3
Miss. Pac. pfd.	78-3	78-3	78-3
Montana Power	74-7	74-7	74-7
Montgomery Ward	57	56-1	57
Moon Motor	21-2	20-5	20-5
Mexican Seaboard	3	4	3
Motor Wheel	22-8	22-4	22-5
Nash Motors	55-6	55	55
National Biscuit	84	83	84
Natl. Cash Reg.	41	40-4	41
Natl. Dairy Prod.	60	59	59
National Lead	147-6	147-4	147-4
Norfolk & West	145-4	142	142
North American	46-5	44-4	45
Northern Pacific	76	76	76
N.Y. Central	123-2	122	122-2
N.Y., N.H. & Hart.	38-6	38-2	38-3
N.Y. Ont. & West	21-7	21-7	21-7
Packard Motor	32-7	32-3	32-7
Pacific Oil	51-3	51-3	51-3
Pan American	65	35	35
Pan American "B"	66-2	63	39
Pennsylvania R.R.	51-1	51-1	51-1
People's Gas	118-6	113-8	118-8
Pere Marquette	83	83	83
Phil. Reading Coal	37-3	37-2	37-2
Phillips Pete	45-1	45	45
Pierce Arrow	29	13-9	26
Producers & Ref.	12-3	12-2	12-3
Pullman Co.	166	165-4	132
Pure Oil	24-3	23-3	23-6
Radio	42-4	41-2	41-2
Rail. Steel Spring	62	82	83
Ray Cons.	13-3	13-1	13-1
Reading	83-1	82-4	82-4
Rep. Iron & Steel	44-9	44-3	44-3
Royal Dutch	53-4	53-4	53-4
Savage Arms	73-4	73-1	74-1
Schulte	47-4	47-4	47-4
Sloss Sheffield	49-3	49-1	49-3
Shell Union	25	24-5	24-7
Sinclair Cons.	21	20-6	20-6
Texas Gulf Sulphur	119	119	113
Southern Pacific	100	100	100
Southern Railway	108-7	108-7	108-7
Standard Gas	53-7	53-5	53-3
Standard Oil, Cal.	54	53-7	54
Standard Oil, N.J.	43-6	43-4	43-3
Standard Oil, N.Y.	31-2	30-5	30-3
Standard Oil, Ind.	42-6	42-3	42-3
Stewart Warner	63-3	58-5	63
St. Louis & S. Fran.	90-2	90	90
Stromberg Carb.	61	61	61
Studebaker	47-6	47	47-2
Stutz Motor	28	28	28
Tennessee Copper	11-5	11-5	11-5
Texas Co.	52	50-2	50-6
Texas Gulf Sulphur	131-9	131-1	131-2
Texas Pacific R.R.	83	83	83
Tex. Pac. C. & O.	13-4	13-4	13-4
Timken Roller	47-7	47	47-7
Tobacco Prod.	98-9	98-3	98-9
Tobacco Prod. "A"	107-4	107-4	107-4
Transcont. Oil	3-4	3-4	3-4
Union Pacific	147-3	147-3	147-9
U.S. Cast I. Pipe	151-4	150	151
U.S. Ind. Alco.	48-4	47-4	47-4
U.S. Rubber	51-4	50-4	51-3
U.S. Steel	126	119	118-8
Universal Pipe	17-3	17-3	17-3
Vanadium	34	34	34
Wabash	70-6	70-5	70-6
Western Union	138-4	139-4	139-4
Western Pacific	35-4	35-4	35-4
Westing. Elec.	68-1	68	68-1
White Motor	82-3	81-4	82-2
Willys-Overland	19-4	19-3	19-3
Willys-Overland pfd.	94-7	94-7	94-7
Woolworth	138-3	135-4	133-1
Worth. Pump	24-1	24-1	24-1
Yngstn Sh. & Tu.	83-9	69-6	68-6

FOREIGN EXCHANGE

NEW YORK, May 19.—Foreign exchanges irregular. Quotations in cents:
France—2.43; cables 2.43⅛.
Italy—3.80; cables 3.90⅛.
Belgium—2.38.
Germany—23.80.
Holland—40.18.
Norway—21.76.
Sweden—26.73.
Denmark—23.29.
Switzerland—19.14⅛.
Spain—14.43.
Greece—1.33.
Poland—.03.
Czecho-Slovakia—2.99.
Jugo-Slavia—1.73⅛.
Austria—.14.
Rumania—.36⅝.
Argentina—40.12.
Brazil—14.73.
Tokio—47.66⅛.
Shanghai—72.00.
Montreal—100.03⅛.

STERLING EXCHANGE

NEW YORK, May 19.—Sterling exchange irregular. Demand 485 15-16; cables 486 7-16; 60-day bills on banks 482⅝.

At Victoria

Buying 484¾; selling 487¾.

Victoria Stock Exchange

	Bid	Asked
B.C. Silver	1.30	2.10
Dunwell Mines	1.63	1.66
Glacier Creek	.06	.08
Gladstone	.30	.38
Goldsmith	.18	.21
Howe Sound	32.00	39.00
Independence	.03	.04½
Indian Mines	.05	.08
International Coal	.15	.17
L. & L. Glacier	.10	
Lakeview	.02	.05
Ladsmith	.04½	.09½
Lucky Jim	..	.18
Malaspina	..	.12½
Marmot Metals	..	.19
Portar-Idaho	.08	.10½
Premier Mines	2.19	2.25
Richmond	.08½	.03½
Rufus	..	.12
Silver Crest Mines	.12	.16
Silveramith	.48½	.51
Sunloch Mines	..	.30
Surf Inlet Gold	.07	.09
Terminus	..	.25
Victoria	..	.28
Oils		
B.C. Montana	..	00⅝
Miscellaneous		
B.C. Perm. Loan	102.00	110.00

Sales

100 Premier at 2.13; 100 Premier, 2.15; 400 Premier, 2.15; 500 Premier, 2.13; 200 Premier, 2.13; 1,000 Silver Crest, 13¾; 1,000 Silver Crest, 13½; 250 Silver Crest, 13½; 300 Dunwell, 1.73; 100 Dunwell, 1.75; 500 Silveramith, 49½; 500 Silveramith, .51; 1,500 Ladsmith, .09, 1,000 Ladsmith, .09½; 1,000 Richmond, .03½; 1,000 Richmond, .04⅝.

Spokane Stocks

(From Northwest Mines Investment, through R. F. Castle & Co.)

	Bid	Asked
Ajax	.22	..
Ambergris	.19	.20
Caledonia	.07	.10
Callahan Zinc-Lead	1.69	1.73
Gladstone Mountain	.21	.35½
Goldsmith	.18	.21
Hecla	16.40	17.25
Leadamith	.09⅝	.10
Lucky Jim	.14⅝	.16⅝
Marsh Cons.	.03½	.04
Premier Gold	2.17	2.18
Richmond Cons.	.08⅝	.09⅝
Sherman Lead	.12½	.19
Silveramith	.48⅝	.50
Standard	.07	.14
Sunshine	31½	.25
Tamarack	.27	.31
Western Union	.03½	..

NEW YORK CURB

2 O'CLOCK LIST

Industrials	Bid	Asked
Acme Coal	.63	.70
Centrifugal	15⅝	.17
Checker Cab	.03	.05
Durant Del.	.04½	.04⅝
Mesabi	.01½	.01⅝
Reiss	.25	.26½
Rep.	.19⅝	.26
Tob. Prod. Ex.	.39½	.30⅝
Un. Profit Shar.	.11⅝	.11½
Div. Retail Candy	.06½	.06⅝
Cities Service Com.	.49½	.49⅝
Cities Serv. pfd.	.83½	.84½
Cities Service, Bkrs.	.20½	.30⅝
Am. Gas. El.	.73	.75
Lehigh Pow. Secs.	.12⅝	.12⅝
Oils		
Carib	.12⅝	.12⅝
Glenrock	.10	.35
Int. Pete	.31⅝	.31⅝
Marl. Mex.	.02	.02½
Mexico Oil	.03	.10
Cont'l Oil	.02½	.02⅝
Pennock Oil	.18	.20
Ryan Cons.	.05	.05⅝
Sapulpa	.01	.02
Salt Cr. Pred.	.20	.30½
Salt Cr. Cons.	.08⅝	.08⅝
Wilcox	.25⅝	.24½
City	.11⅝	.12½
Mu	.34⅝	.34½
Mines		
Bolts & West	.10	..
Cal. Jerome	.19	.15
Cons. Copper	.02⅝	.03
Cresson	.02⅝	.02⅝
Dolores	.42	.30
Hecla	.16	.13⅝
Hollinger	.13⅝	.10
J. V. Devel.	.60	.55
Kerr Lake	.01	.01½
Mason Valley	.01⅝	.02
Nipissing	.03⅝	.05⅝
Ohio Copper	.02	.00
Teck Hughes	.03⅝	.03⅝
Un. Eastern	.20	.00⅝
Un. Verde Ex.	.27½	.35
Wayne Coal	.10	..

FOREIGN BONDS

(Supplied by R. P. Clark & Co., Ltd.)

	Bid	Asked
French 7's, 1949	84⅝	85⅝
French 7½'s, 1941	95	96½
French 3's, 1943	101	101⅝
Austrian 7's, 1943	100⅝	100⅝
German 7's, 1943	102⅝	103⅝

SILVER MARKETS

NEW YORK, May 19.—Bar silver, 65; Mexican dollars, 49⅝.

At London

LONDON, May 19.—Bar silver, 30d per ounce.

ABSENCE OF SUPPORT SETS WHEAT BACK

Poor Business and Long Pressure Causes Slump on Winnipeg Exchange

WINNIPEG, May 19.—Lack of buying power, with continued pressure from "longs" in the final hour, brought a slump in wheat prices here today, the May future dropping to a low of $1.49⅝ and closing at $1.49⅞, an overnight decline of 1¼ cents. July closed at $1.47⅝, off 1 cent, and October at $1.30⅝, a drop of ⅛ cent.

Early in the session, when quotations were about ½ cent higher, there was fair buying in all futures, especially the October, with foreign interests securing the offerings. The demand, however, was quickly satisfied. Broomhall reported a continued poor demand.

Unless the export demand increases shortly there is every possibility of considerable reserves being left in this country at the end of July. Crop conditions continue generally favorable in Western Canada.

Cash wheat was in good demand and a fair volume of business was worked, with spreads holding firm. Offerings were more liberal today.

Coarse grains, both cash and futures, lacked interest and only a light trade was reported.

Wheat—	Open	High	Low	Close
May	151⅛	151½	149⅝	149⅞
July	148	148⅛	147⅝	147⅝
Oct.	130½	131½	130⅝	130⅝ a
Oats—				
May	48⅛	48⅛	47⅛	47⅝
July	48⅝	49	48⅛	48⅝
Oct.	..	..	..	43½
Barley—				
May	61	61	60½	60⅝ b
July	92⅛	92½	91⅝	91⅝ b
Oct.	91	91	90⅝	90⅝
Flax—				
May	191⅝	192⅛	190⅛	190⅛
July	194⅛	194⅛	192½	192⅝ b
Oct.	197½	198½	195½	195½ b
Rye—				
May	81	81⅝	79⅝	80⅝
July	82⅛	83⅝	82	82⅝
Oct.	83½	83½	82½	82½ b

Cash Prices

Wheat—1 nor., 151⅝; 2 nor., 147; 3 nor., 141⅞; No. 4, 133⅝; No. 5, 120⅝; No. 6, 106⅝; feed, 91⅝; track, 149⅞; screenings, $3 a ton.

Oats—2 cw., 48⅝; 3 cw., 45⅛; extra 1 feed, 44⅝; 1 feed, 42⅝; 2 feed, 40; rejected, 37⅝; track, 47⅝.

Barley—3 cw., 60⅝; 4 cw., 57⅝; rejected, 55⅝; feed, 54⅝; track, 60⅝.

Flax—1 nwc., 190½; 2 cw., 186½; 3 cw., 172½; rejected, 162½; track, 190½.

Rye—2 cw., 80⅝.

MONTREAL STOCKS

(All Fractions in Eighths)

	Bid
Abitibi	71
Asbestos	22-2
Asbestos pfd.	72-6
Dinner	44
Bell Telephone	134
Brazilian Trac.	35
Brompton Paper	29
Can. Cement com.	38-6
Can. Cement pfd.	114
Can. Car Foundry com.	40
Can Car Fdy., pfd.	99
Can. S.S. com.	18-4
Can. S.S. pfd.	98-4
Can. Cottons	116
Can. Converters	91
Cons. M. & S.	131
Dominion Bridge	93
Dominion Glass	32-2
Dominion Textile	96
Howard Smith	42
Lake of Woods Milling	147
Laurentide Co.	32
Market Co.	104-4
Montreal Power	223
National Breweries	59
Ontario Steel	50
Ogilvie Milling Co.	172
Ottawa Power	94
Penmans, Ltd.	183
Shawinigan	180
Spanish River Pulp	87
Spanish River Pulp pfd.	199
Steel of Canada	100
Twin City Elec.	72-6

Calgary Oil Stocks

(Supplied by R. P. Clark & Co. by direct private wire)

	Bid	Asked
Alberta Pacific Cons.	.43	..
Cooper	1.00	..
Dalhousie	3.25	4.00
Great West	..	1.39
Illinois Alberta	1.35	1.70
McLeod	3.18	..
Mid City	..	1.00
Royalite	380.00	415.00
Signal Hill	.53	.60
United Oils	2.00	2.35
Vulcan Oils	4.20	4.50
Advance	.30	.70
Black Diamond	..	.79
Cherokee	.60	.65
Big Chief	.45	.50
Midwest *	..	1.00
Mount Stephen	.42	..
McDougal Segur (new)	1.40	1.45
Ross Oil	4.00	4.50
Turner Valley	.73	1.00
Urban	..	.63
Madison	..	1.10
Moose Mountain	..	.80
British Dominion	..	.75

VANCOUVER EXCHANGE

	Bid	Asked
B.C. Silver	1.97	2.00
Bowena Copper	..	.05
Bayview	..	.10
Dunwell	1.69	1.75
Douglas Channel	..	.61
Glacier	..	10⅝
Gladstone	21½	.34
Howe Sound	31.50	32.00
Hazelton Gold Cobalt	..	.01⅝
Independence	97⅝	.04
Indian Mines	96⅝	.07
International Coal	.13	.18
L. & L.	.10	.13
Lucky Jim	.14	.16
Lakeview	..	.04⅝
Leadamith	08⅝	.09
McElliliVray	.38	..
Premier	2.16	2.20
Porter-Idaho	06⅝	.10
Ruth Hope	.26	.36
Richmond	.08	08⅝
Selkirks	03½	04½
Silver Crest	.12⅝	.14
Silveramith	.48	.50
Surf Inlet	.06	.08
Trojan Oil	.01⅝	..
Athabaska	..	.19
B.C. Montana	00 2-16	00⅝
Maple Leaf	..	.56
B.C. Petroleum	.19	.22
B. C. E., P. and G.	161.75	193.00
C. P. R.	148.09	..

Morning Sales—41,000 B.C. Montana at 00⅝; 32,000 at 00 2-16, 100 Dunwell at 1.70, 700 B.C. Silver at 2.00; 2,000 Trojan at .02; 2,000 Selkirks at .02⅝; 3,000 Silveramith at .49; 500 Leadamith at .08⅝, 200 Ruth Hope at .30; 300 at .28, 500 Silver Crest at .13⅝, 1,000 Richmond at .03; 1,000 at .03½; 100 Premier at 2.18.

Afternoon Sales—34,000 Montana at .07; 1,000 at .07½; 3,000 Independence at .07; 200 Ruth Hope at .29, 1,000 Silveramith at .49, 2 B.C. Elec. at 101.75.

VICTORY AND WAR BONDS

Victory Loan, 5½%—Tax Free

Interest due—	Bid	Asked
1927, 1st June & Dec.	100.01	100.06
1933, 1st May & Nov.	104.30	105.00
1937, 1st June & Dec.	107.80	108.00
War Loan, 5%—Tax Free		
1931, 1st April & Oct.	101.05	102.05
1937, 1st Mar. & Sept.	103.30	104.30
(Payable New York)		
Victory Loan, 5½%		
1927, 1st May & Nov.	100.40	101.40
1932, 1st May & Nov.	102.30	103.30
1934, 1st May & Nov.	102.85	103.35
Dominion Loan		
1923, 15th April & Oct., 5%	98.93	100.93
1943, 15th April & Oct., 5%	101.45	102.45
1946, Mar. 1 & Sept. 1, 4½%	89.45	90.45
1944, 15th April & Oct., 4½%	95.75	96.75
1944, 1st Feb. & Aug. (C.N.R.), 3%		104.00

Add accrued interest to date.

1927, 1937, 139 days, 2.547 per $100
1927, 1932, 1933, 1934, 13 days, .371 per $100
1928, 1942, 34 days, .439 per $100
1944, 84 days, .426 per $100

Dow Jones Averages

40 Bonds—95.26; unchanged.
20 Industrials—137.52; off .44.
20 Rails—106.45; up .20.

B.C. BOND TAKES NEW OFFICES ON JUNE 1

Canada Trust Company and Brett & Ker, Limited, Will Follow a Month Later

On June 1 the B. C. Bond Corporation, Ltd., will occupy its new premises on Government Street, formerly the head office of the Bank of Montreal in this city. Already the work of rearranging the premises to suit the new uses to which it is to be put is being carried out in anticipation of the opening up for business at the beginning of the month.

Directly opposite to this building a month later the Canada Trust Company, of London, Ont., in conjunction with the well known local real estate, insurance and general financing firm of Brett & Ker, Ltd., will open up in what was the Union Bank of Canada, whose business has now become amalgamated with the Royal Bank of Canada.

With the location of these offices in spacious new quarters that section of Government Street becomes quite a centre as far as financial institutions are concerned. The change of location in each case is explained by way of an expansion of business necessitating more commodious quarters.

Prominently located and easy of access from all parts of the business portion of the city the buildings are admirably adapted for the lines of business that are to be transferred to them, and the establishment of permanent financial houses in these buildings will be of material advantage in turn to that portion of the city.

Chicago Grain

(Supplied by R. P. Clark & Co., Ltd.)

CHICAGO, May 19.—Wheat: Renewed selling pressure on the early advance found Buying power inadequate and prices dropped sharply. Selling was concentrated on the late months, with the May showing conspicuous stability and going to a premium of 2 5-8c over July. Less pessimistic reports were received regarding the backward weather on the continent and the Liverpool market closing 1-4 to 2c lower suggested that the speculative or actual inquiry in the United Kingdom was nothing extraordinary. There was selling by several locals and a leading commission house on the initial rise and holders were quickly dislodged. Winter wheat reports from the Southwest continued of highly favorable nature, while some rains were received in the Northwest. The seaboard confirmed a little business in wheat, but apparently the demand from other side is not showing much life. For the world's supply wheat and flour decreased 9,204,000 bushels, compared with a decrease the previous week of 10,596,000 bushels and a decrease last year of 7,947,000 bushels. Stocks of wheat at Minneapolis for four days decreased 225,000 bushels. There were 25,000 bushels of wheat worked from Kansas City to come here at 1c over the May. Wheat is without doubt in need of bullish incentive and erratic swings seem likely for present. Meanwhile a trading attitude should be adopted.

Corn: Weakness in the leading grain attracted local selling of corn and prices sagged. Buying against bids held the market in check finally. News developments were without much change. The run of corn from the interior remains very moderate and commercial sales satisfactory.

Oats: Eased in line with other grains. Trade was light and price swings within a narrow range. Current delivery was relatively weaker than deferred months.

Rye: Showed independent strength and closed in higher ground. Reports of healthier export business in rye and less favorable crop news from the continent attracted some support. Seaboard reported that there were around 300,000 bushels of rye worked.

Wheat—	Open	High	Low	Close
May (old)	159	159⅝	158	158⅝
May (new)	156⅛	160⅛	156⅝	[illegible]
July	138⅝	139⅝	137⅝	139⅛
Sept.	131	131⅞	130⅛	131
Dec.	134⅛	134⅝	133⅝	133⅝
Corn—				
May	98⅝	98⅝	94⅝	95⅝
July	73⅛	74⅛	72	72⅛
Sept.	75⅛	75⅝	74⅛	77⅝
Dec.	76⅝	79⅝	79⅝	79⅝
Oats—				
May	39⅝	39⅝	38⅝	38⅝
July	41	41⅛	39⅝	40⅝
Rye—				
May	80⅝	81⅝	80	81⅝
July	83⅝	84½	82⅝	83⅝

METAL MARKETS

NEW YORK, May 19.—Copper, steady; electrolytic, spot and futures, 13⅞. Tin, steady; spot and nearby, $61.50; futures, $58.62. Iron steady; unchanged. Lead, spot, steady, $7.75. Zinc, firmer; East St. Louis, spot and futures, $6.85 to $6.90. Antimony, spot, $12.00.

At London

MARINE and TRANSPORTATION

ARIZONA MARU SETTING RECORD

Passenger List of One Hundred and Sixty-Eight Exceeds Post-War Figures Set by Africa Maru Last Month

VESSEL ALSO HOLDS O.S.K. SPEED HONORS

Heavy Cargo on Board Includes $3,000,000 Worth of Raw Silk and 110 Tons of Oil in Bulk

Setting a new post-war passenger carrying record for the Osaka Shosen Kaisha, the Arizona Maru is due here from the Orient on May 24, having left Yokohama on Friday, it was reported at Rithet Consolidated, the local agency yesterday.

On board there is a total of 168 passengers, twenty-nine more than was brought in on the Africa Maru last trip, when the new record was set. The list comprises two first class and 115 steerage passengers for Victoria. Among the steerage passengers to debark here are a number of Russian immigrants who will settle on the land.

In addition to the large passenger list, the vessel is bringing in a heavy cargo of freight. There are 100 tons for this port, 300 tons for Vancouver, 650 tons for Seattle, 1,350 tons for overland delivery, 140 tons for intercoastal transshipment, 2,500 bales of raw silk valued at $3,000,000 and of 254 tons measurement, fifty tons of silk goods and 110 tons of vegetable oil in her peak and deep tanks. This gives a total of 2,974 tons of freight on board.

Besides creating a new passenger carrying record for the O.S.K., the Arizona Maru still holds the transpacific speed record for the company's fleet with an average of 14.5 knots.

Four Winds Drifts From Anchorage; Hits Naval Vessel

REAR Admiral Sir Guy Gaunt's auxiliary schooner Four Winds was the cause of a little excitement amongst the Chinese members of the crew and men of H.M.C.S. Patrician, when she drifted from her anchorage and commenced to bear down upon the cruiser. She hit the vessel only slightly, doing no damage. The vessel was taken out into the Royal Roads again and anchored securely.

LLOYD'S GIVES UP SUDUFFCO MYSTERY

Transmarine Corporation Steamer Swallowed in Night With 35 Lives and Never Hard From

SAN FRANCISCO, May 19.—Lloyd's of London, famed old marine insurance firm, closed the back cover on a deep mystery of the sea today when it posted the freight steamer Suduffco as missing and its crew of thirty-five as "probably lost." Lloyd's is usually the last one to "give up the ship."

The Suduffco, of the Transmarine Corporation, left Newark, N.J., on Saturday, March 13, loaded to the white Lloyd's marking on her hull with a general cargo and bound for San Francisco, through the Panama Canal. She pointed her nose southward, was soon lost in the night, and was never heard from again.

Radio swept the seas, but there was no answering sputter from the big freighter. She was spoken by no steamer. She simply disappeared into the Atlantic night and never emerged—and probably never will.

Lloyd's looked around as it always does, and posted the Suduffco as "overdue." The search was taken up again and continued for many long weeks, then the Suduffco was posted as "missing" today, and it is up to Davy Jones to say, when he emerges, thirty-five souls of her gallant crew, where she made final harbor with the

DEPARTURE BAY AS PICNIC CENTRE

Canadian Pacific Officials Examine Its Usefulness in Connection With Excursion Parties

The B.C. Coast Service of the Canadian Pacific Railway is considering the establishment of a wharf at Departure Bay for the purpose of allowing steamers to go alongside with picnic parties from Vancouver.

While no decision was reached Captain J. W. Troup, the manager, stated yesterday that the party of officials which visited the scene on Tuesday had gathered valuable data. The party representing the Coast Service and the passenger department included Captain Neroutsos, the assistant manager, and Mr. W. H. Snell, of Vancouver, and they had been given every assistance in Nanaimo. The visit was a sequel to protracted correspondence, it was explained.

Various localities, some twelve in all, have been making bids, and offering sites to the Canadian Pacific for excursion parties from the Terminal City. It is the intention of the company to run at least three of these excursions weekly and they have been seeking the most favorable objective. The destination of these parties must not only be within a reasonable distance of Vancouver, but must provide a good swimming beach, good picnic grounds, with fresh water, and a safe, comfortable harbor for the excursion vessels.

All of these advantages are offered by Departure Bay, and the general opinion of the members of the Board of Trade who accompanied the officials was that the latter were most favorably impressed.

Three hours were spent by the party at the Bay, and during their sojourn there, a fisherman, a short distance out in the bay was seen to hook a spring salmon. The party watched with interest the landing of the fish, and its subsequent arrival on the beach, where the Board of Trade promptly purchased it and presented it to Mr. Snell. He was much pleased with the gift, and remarked that the splendid fishing opportunities, seen by themselves, was one point of interest which had not been bargained for.

It is hoped by the company to make an announcement shortly.

Shipping Notes

Permits were taken out at the City Hall yesterday by the Union Oil Company for construction of its new plant near Hospital Point on the Industrial Reserve. Two 5,000-gallon tanks, four 16,000-gallon tanks and five buildings are listed in the work, besides construction of a wharf.

The new Diesel-engine tug Strath will go through her trial trip about the middle of next week. The boat is owned by the Victoria Tugboat Company and is equipped with Polar Atlas engines.

Following the whaler William Grant, the Consolidated Whaling Corporation's vessel Green, the last of the fleet, will sail for Ross Harbor tomorrow. Six vessels will be operated this year, four out of Ross Harbor and two out of Naden Harbor.

Weather Report

Pachena—Part cloudy; northwest; 30.00; 55; light swell.

Carmanah — Part cloudy; west; 30.00; light swell.

Cape Beale—Cloudy; west, light; 29.95; moderate swell.

Estevan—Part cloudy; west, light; 30.00; 55; moderate swell.

Alert Bay—Cloudy; calm; 30.04; 64; sea smooth.

W. E. D. Stokes Dead

NEW YORK, May 19.—W. E. D. Stokes, financier and hotel owner, died this morning in his home here. Mr. Stokes was long in the public eye because of the sensational divorce suit brought by him against his wife, Helen Wood Stokes. He was seventy-three years old.

PLEASURE BOAT IS FIRED UPON

Speedboat Miss Liberty, Which Left for Seattle Yesterday, Fired at by United States Cutter

ANOTHER INCIDENT IS REPORTED TO GUARD

Mr. J. von Herberg, Motion Pic-Picture Magnate, Relates Incident of Shot Whistling Over His Craft

How pleasure boats out of Puget Sound are being fired upon by coastguard cutters was revealed here yesterday morning, just before the speedboat Miss Liberty, owned by Mr. J. von Herberg, motion picture magnate of Seattle, left for the Sound port. The Miss Liberty came up from Seattle on Tuesday night, leaving after the steam yacht Aquilo and arriving before her, making the trip in two hours. There were three people on board, all friends of the guests on board the Aquilo, which sailed on a seven-day cruise of inland waters yesterday noon.

An inquiry is being held into the bombarding of pleasure launches at Seattle, and in addition to Mr. von Herberg's complaint Mr. Frank H. Brownell, assistant cashier of the Seattle National Bank, has strongly protested the action.

How a coastguard cutter fired on his speedboat recently was told by Mr. von Herberg to The Seattle Times:

"The boat did not fire directly at us," Mr. von Herberg said, "but fired one shot over us before we heard or saw her. The first shot was a blank, I was told, and the second was gent high over us. We were off Port Townsend about 4 o'clock in the afternoon, and immediately turned about and went to the coastguard boat to report.

"I took the matter up with Capt. F. C. Dodge, commander of the guard on Puget Sound, when I returned and explained to him that the noise of the motors in a speedboat made it impossible to hear either a whistle or a shot unless they were very close by. He was courteous about the incident and explained to me that it was necessary for them to stop speedboats with which they were not familiar in order to patrol the waters properly. I dismissed the incident as an experience and let it go at that."

Shipping Information

SUNRISE AND SUNSET MAY

Time of sunrise and sunset (Pacific Standard time) at Victoria, B.C., for the month of May, 1926.

		Sunrise	Sunset			Sunrise	Sunset
1	....	4:58	7:35	17	....	4:51	7:47
2	....	4:53	7:36	18	....	4:48	7:48
3	....	4:51	7:38	19	....	4:46	7:49
4	....	4:50	7:39	20	....	4:57	7:51
5	....	4:48	7:39	21	....	4:55	7:52
6	....	4:47	7:32	22	....	4:54	7:54
7	....	4:45	7:53	23	....	4:54	7:55
8	....	4:44	7:54	24	....	4:53	7:57
9	....	4:42	7:56	25	....	4:52	7:58
10	....	4:41	7:57	26	....	4:51	7:59
11	....	4:40	7:58	27	....	4:50	8:07
12	....	4:52	7:40	28	....	4:50	8:01
13	....	4:37	7:41	29	....	4:19	8:02
14	....	4:36	7:42	30	....	4:18	8:03
15	....	4:34	7:44	31	....	4:17	8:04
16	....	4:32	7:45				

TIDES AT VICTORIA MAY

Date		Time H. M.	Ht. Ft.	Time H. M.	Ht. Ft.	Time H. M.	Ht. Ft.	Time H. M.	Ht. Ft.
1	..	3:01	8.7	11:55	1.5	.....		.....	
2	..	3:36	8.7	12:43	1.8	.....		.....	
3	..	.....		4:02	8.7	12:33	1.4	.....	
4	..	.....		4:48	8.2	1:26	1.6	12:56	7.3
5	..	1:14	7.6	5:37	7.8	2:27	1.8	1:54	7.9
6	..	4:48	6.9	6:35	7.0	3:16	2.0	3:04	7.0
7	..	6:04	6.0	10:28	6.2	11:11	3.6	.....	
8	..	7:14	5.6	1:53	5.0	11:46	4.1	1:04	4.1
9	..	8:58	5.2	7:36	3.9	12:56	5.6	1:55	4.0
10	..	1:02	4.4	3:17	2.0	4:10	6.2	10:44	4.1
11	..	1:37	3.8	4:07	2.0	4:57	6.7	11:32	4.2
12	..	1:49	3.5	4:36	1.8	5:41	7.2	11:18	4.5
13	..	2:23	3.0	5:16	1.6	6:29	7.6	11:57	4.7
14	..	2:36	2.7	10:19	1.1	1:07	7.3	12:40	7.8
15	..	3:38	2.4	11:48	1.2	2:02	8.1	1:23	8.2
16	..	3:54	2.1	12:36	1.3	2:46	8.8	.....	
17	..	1:14	2.4	2:42	8.1	10:15	2.0	3:15	8.3
18	..	.....		.....		11:01	2.6	3:38	8.3
19	..	.....		.....		11:47	3.3	4:03	8.2
20	..	.....		.....		12:31	4.0	4:41	8.1
21	..	5:12	8.5	5:52	8.0	1:17	4.2	11:44	8.1
22	..	7:46	8.1	11:10	5.6	2:04	4.4	.....	
23	..	8:06	8.0	7:44	4.4	12:27	5.8	1:54	5.3
24	..	9:25	8.2	7:33	3.6	14:03	6.1	1:16	5.7
25	..	0:45	5.3	8:18	2.7	15:11	6.4	2:40	5.7
26	..	1:03	4.5	9:14	1.8	16:28	6.7	10:06	5.7
27	..	1:16	4.7	2:10	1.5	.....		.....	
28	..	1:34	5.0	3:48	0.7	.....		.....	
29	..	1:51	5.4	10:42	0.4	.....		.....	
30	..	2:12	5.1	11:30	0.4	.....		.....	
31	..	2:41	5.0	16:14	0.4	22:14	6.1	.....	

The time used is Pacific Standard for the 120th Meridian west. It is counted from 0 to 24 hours, from midnight to midnight. The figures for height serve to distinguish high water from low water. Where blanks occur in the table, the tide rises or falls continuously during two successive tidal periods without turning.

The height is in feet and tenths of a foot, measured from the average level of lower low water.

Esquimalt—To find the depth of water on the sill of the drydock at any time, add 16.5 feet to the height of high water as above given.

"May I make a confidant of you?"

"Why, certainly."

"Well, I'm hard up and want some money."

"That's all right, old man. I won't tell anyone."

ACID STOMACH IS DANGEROUS

Sufferers From Indigestion or Stomach Trouble CUT THIS OUT

"Stomach trouble, dyspepsia, indigestion, sourness, gas, heartburn, food fermentation, etc., are caused nine times in ten by chronic acid stomach," says a well-known authority.

Burning hydrochloric acid develops in the stomach at an alarming rate. The acid irritates and inflames the delicate stomach lining and often leads to gastritis, accompanied by dangerous stomach ulcers. Don't dose an acid stomach with pepsin or artificial digestants that only give temporary relief from pain by driving the sour, fermenting food out of the stomach into the intestines.

Instead neutralize or sweeten your acid stomach after meals with a little hot water and Bisurated Magnesia, and not only will the pain vanish but your meals will digest naturally. There is nothing better than Bisurated Magnesia to sweeten and settle an acid stomach. It soaks up the harmful excess acid much as a sponge or blotting paper might, and your stomach gets and feels fine in just a few minutes.

Bisurated Magnesia can be obtained from any reliable druggist in either powder or tablet form. It is safe, reliable, easy and pleasant to use, is not a laxative and is not at all expensive.

Used After Shaving Keeps the Skin Soft

Mr. W. C. Dunford, 119-A Danforth Ave., Toronto, Ont., writes "Having been affected with a tender neck and irritation after shaving for the last three years, I am now using Dr. Chase's Ointment and getting wonderful results.

THE habit of applying Dr. Chase's Ointment after shaving has been acquired by many men who previously experienced much discomfort on account of tenderness of the skin.

It is remarkably effective in making the skin soft and smooth and prevents and relieves irritation, eczema and Barber's itch.

Dr. Chase's Ointment

60cts. a box, all dealers or The Dr. A. W. Chase Medicine Co., Limited Toronto 2, Canada

VICE-PRESIDENT OF C.P.R. COMING HERE

Mr. Grant Hall Is at Winnipeg en Route to West—Is Making Tour of Inspection

WINNIPEG, May 19.—The Canadian Pacific Railway Company is making ample provision for improvements to roadbeds, equipment and for the construction of branch lines, it was stated here this morning by Mr. Grant Hall, vice-president of the system. Mr. Hall is in the West on a tour of inspection, and will visit Western centres. The Coast cities would be maintained at the customary high standard of efficiency, he said.

With respect to the Edmonton, Dunvegan & British Columbia Railway, operated by the C.P.R. under lease from the Alberta Government, Mr. Hall made it clear that any statement relating to the final disposal of this road would have to come from Premier J. E. Brownlee. Mr. Hall is leaving Winnipeg on his Western trip tomorrow morning and will proceed to the Coast by way of the Crow's Nest Pass. He will return by way of Calgary, Edmonton and Saskatoon.

Mr. D. C. Coleman, vice-president Western lines, will accompany Mr. Hall. Mr. Percy Cowans, who is a member of the firm of McDougall & Cowans, Montreal, is also making the trip with Mr. Hall.

Notice to Mariners

Mariners are hereby notified that a fifteen-pile beacon has been driven approximately 100 feet off the westerly end of the Woodward training wall, King Edward Cut, Fraser River, B.C.

The beacon is driven in fifteen feet of water at low tide. Elevation of beacon above high water is sixteen feet.

Launches Call at Campbell River

The launch Mac-Mac, of Vancouver, called in on her southbound trip. The following people were noticed on board: Capt. E. J. Parson, Mr. W. T. Richardson, Mr. R. Wilson and Mr. R. S. Abbot, all of Vancouver.

The launch Kathalena, of Vancouver, tied up at the local pier for a number of days during the past week. Mr. Wood and party, of Seattle, were those on board.

She Couldn't Sleep Heart Was So Bad

Mrs. J. D. McClintock, Charlottetown, P.E.I., writes:—"About a year ago I was greatly troubled with my heart.

I could not sleep at night, and was so nervous I imagined that I could see everything in the room moving, and would have to turn on the lights before I could get to sleep.

After having read of your MILBURN'S HEART NERVE PILLS

I took several boxes of them, and can now get a full night's sleep without any trouble, and feel fine in every way."

H. & N. Pills have been on the market for the past 32 years; all dealers sell them; put up only by The T. Milburn Co., Limited, Toronto, Ont.

V. 2830.

Extensive Auction TODAY AT 1:30 P.M.

In McCloy's Auction Rooms Corner Pandora and Blanshard Sts.

Household Furniture and Miscellaneous Effects

(Being the Contents of Five Residences)

Including a splendid variety of Dining-Room, Parlor, Bedroom and Kitchen Furnishings, Garden Roller, Tools, good Ranges and Sundries, Linen, Blankets, Etc.

TERMS CASH

Usual Livestock Sale at Market Saturday at 11 A.M.

McCloy & Co.

Phone 1431

New Furniture HOME FURNITURE COMPANY F. W. BARTHOLOMEW 650 Fort Street Phone 2110

Sale No. 1849.

In the Estate of Ross, Johnson, Ltd.

STEWART WILLIAMS & CO. AUCTIONEERS

Duly instructed by Percy Wellaston, Esq., Trustee in the Estate, will sell by public auction at the offices, 721 Fort Street, on

Today, May 20

At 2 o'clock, the whole of the

Desks and Up-to-Date Equipment

On view this morning.

For further particulars apply to

The Auctioneer

Stewart Williams

410 and 411 Sayward Building

Phone 1324

Sale No. 1855.

Removed for Convenience of Sale

STEWART WILLIAMS & CO. AUCTIONEERS

Duly instructed by various clients, will sell by Public Auction at 738 Fort Street,

Tomorrow, May 21

At 2 o'Clock, a Quantity of Useful

Household Furniture and Effects

Including: English Mahogany Sideboard, Oak Dining Table, Diners and Buffet en suite, Mahogany Occasional Tables, Mahogany Sectional Bookcase, two Winged Arm Chairs, Occasional Chairs, Box Ottoman, Piano Bench, Three-Piece Mahogany Parlor Suite, Smoker's Cabinet, Bookshelves, White Enamel Cupboard, four Dining-Room Chairs, Fire Dogs, Kitchen Tables and Chairs, Kitchen Utensils, China and Glassware, Cushions, Ornaments, E.P. Ware, Books, Pictures; Fumed Oak, Brass and Iron Bedsteads; Springs and Top Mattresses, Toilet Ware, Mahogany Dressing Table, White Enamel Dressing Table, Bedroom Chairs, very handsome Turkey Carpet, Axminster and Tapestry Carpets and other goods too numerous to mention.

On view tomorrow morning.

For further particulars apply to

The Auctioneer

Stewart Williams

410 and 411 Sayward Building

MAYNARD & SONS AUCTIONEERS

Instructed, we will sell at our Saleroom, 727-733 Pandora Avenue,

Tomorrow (Friday) At 1:30 P. M.

Large Display of Select Furniture

FIVE-TUBE RADIO SET, EDISON CABINET GRAMOPHONE, ORGAN AND STOOL

Partial list as follows: Very fine Edison Cabinet Phonograph and 40 Records, very good Five-Tube Radio Set (Browning-Drake Hook Up), Organ and Stool, almost new Oriental Carpet, other nice Carpets, very good Five and Three-Piece Parlor Suites, very good Oak Bookcase and Secretaire, nice Four-Ply Screen, Reed and Raffan Chairs, Oak Hall Stand, Oak Centre Tables, nice assortment of Beds, Oak Chiffonier and Dressers, Oak Sideboards, Extension Tables and Chairs, Kitchen Tables and Chairs, Cooking Utensils, three Steel Ranges, Electric Fan, a number of Heaters, Garden Tools, Lawn Mowers, Wheelbarrow, etc. A complete list Friday morning.

And our usual Poultry Sale at 11 o'clock.

MAYNARD & SONS Auctioneers Phone 837

BARTHOLOMEW'S ANTIQUES

And High-Class English and French Furniture, Old Sheffield Plate, Works of Art, Etc. Largest and Best Selection in B.C. 1110-20-30 Fort Street Phone 1013

Ocean and Coastwise Movements

VESSEL MOVEMENTS

SEATTLE, May 19.—Arrived: Carolinian, Cricket, Colonel E. L. Drake, San Francisco; Jacox, Ruth Alexander, Remus, President McKinley, Lurline, Rotarian, Tacoma; American, New York. Sailed: Wapama, Grays Harbor; Edgar F. Luckenbach, Bellingham; Melville Dollar, Tacoma; Queen, Southeastern Alaska; Henry S. Grove, Portland; Peter Kerr, San Francisco.

PORTLAND, May 19.—Arrived: Biyo Maru, Shanghai; Benoleuch, Yokohama; Frank H. Buck, San Francisco; Edna, Los Angeles. Sailed: Admiral Farragut, San Diego; William McKinley, Baltimore; Roxen, Adelaide.

EVERETT, May 19.—Arrived: Ruth Alexander, James B. Duke, Seattle. Sailed: Ruth Alexander, Tacoma; Hanley, New York.

JUNEAU, May 19.—Sailed: Yukon, southbound.

SITKA, May 19.—Sailed: Admiral Rogers, southbound.

PETERSBURG, May 19.—Alameda, southbound.

WRANGEL, May 19.—Sailed: Alameda, southbound.

SAN FRANCISCO, May 19.—Arrived: Virginian, Boston; Boobyalla, Port Angeles; Silverado, Astoria; President Pierce, Manila; John Kirkpatrick, H. M. Storey, San Pedro; Makawelli, Ahukini; Calambra, Astoria. Sailed: Kewanee, Daisy Matthews, Commercial Trader, Portland; Tahiti, Sydney.

TACOMA, May 19.—Arrived: Princess Maquinna, Powell River; Ruth Alexander, Seattle; J. A. Cox, Everett; Henry S. Grove, Baltimore; Peter Kerr, New York; Chickasaw City, Portland, Maine. Sailed: Loch Monar, London; Princess Maquinna, B.C. ports; Rotarian, down Sound; Lurline, Honolulu; President McKinley, Manila; Remus, Ruth Alexander, Barge Riversdale, Seattle; J. A. Cox, San Pedro.

Arrived

HAMBURG, May 16.—Tong King, San Francisco.

LONDON, May 17.—Cardoganshire, San Francisco.

YOKOHAMA, May 17.—Fuji Maru, San Francisco.

NEW YORK, May 19.—Laurel, Portland; Dunrobin, Victoria; Motaug, San Pedro; Mayobashi Maru, San Francisco.

SHANGHAI, May 16.—West Sequana, San Francisco.

SOURABAYA, May 19.—Esther Dollar, San Francisco.

PORT EADS, May 19.—Fern Bank, Los Angeles; Jacob Luckenbach, San Francisco.

Sailed

YOKOHAMA, May 15.—Siberia Maru, Los Angeles; May 17, Cragness, Grays Harbor.

SHANGHAI, May 17.—Tyne Maru, San Francisco.

PANAMA CANAL, May 18.—Commercial Guide, San Pedro.

WIRELESS REPORT

(Estevan, 8 P.M., May 19)

Charley Watson, Seattle for Richmond, 600 miles from Richmond.

La Purisima, Oleum for Portland, 108 miles from Portland.

Cadaratta, Seattle for Bristol Bay, 351 miles from Seattle.

Capt. A. F. Lucas, Elsegundo for Astoria, 20 miles from Astoria.

West Mahwah, Grays Harbor for San Francisco, 10 miles from Grays Harbor.

Elsegundo, San Pedro for Ocean Falls, 850 miles from Ocean Falls.

H. T. Harper, Portland for San Pedro, 660 miles from San Pedro.

Lake Francis, Tacoma for Los Angeles, 893 miles from Los Angeles.

Admiral Farragut, Portland for San Francisco, 534 miles from San Francisco.

Welbank, San Francisco for Manila, 545 miles from San Francisco.

Selma City, San Pedro for Yokohama, noon 508 miles from San Pedro.

Canadian Observer, Astoria for San Pedro, 616 miles from San Pedro.

Mont Clinton, Honolulu for San Francisco, 1,705 miles from Honolulu.

Nyhaug, Sydney for Grays Harbor, 420 miles from Portland.

C.G.M.M. MOVEMENTS

Canadian Freighter, May 13, left Montreal for Avonmouth.

Canadian Highlander, May 9, left Panama Canal for Vancouver.

Canadian Importer, April 24, left Swansea for Vancouver.

Canadian Pioneer, May 12, arrived Montreal.

Canadian Planter, May 17, arrived Fraser Mills.

Canadian Ranger, May 10, left Nanoose for Antwerp.

Canadian Transporter, May 12, left Vancouver for Halifax and United Kingdom.

Canadian Seigneur, April 27, left Union Bay for Devonport.

Canadian Winner, May 7, arrived Vancouver.

Canadian Skirmisher, May 5, arrived Glasgow.

Canadian Coaster, May 15, arrived Ocean Falls.

Canadian Farmer, May 19, arrived Victoria.

Canadian Observer, May 17, arrived Asforia.

Canadian Rover, May 17, arrived San Pedro.

Canadian Prospector, April 29, left Vancouver for Montreal.

TRANSPACIFIC MAILS MAY, 1926

China and Japan

Africa Maru—Due at Yokohama May 18.

President Jackson—Due at Yokohama May 22; Shanghai, May 27; Hong Kong, May 31.

Empress of Australia—Due at Yokohama May 25; Shanghai, May 30; Hong Kong, June 2.

Ainhama Maru—Due at Yokohama May 29.

President McKinley—Mails close May 22, 4 p.m. Due at Yokohama June 3; Shanghai, June 8; Hong Kong, June 12.

Empress of Asia—Mails close May 27, 5 p.m. Due at Yokohama June 7; Shanghai, June 11; Hong Kong, June 14.

Australia and New Zealand

Aorangi—Due at Auckland May 24, Sydney, May 29.

Ventura—Due at Sydney June 8.

Tahiti—Due at Wellington June 7; Sydney, June 12.

Niagara—Mails close June 2, 5 p.m. Due at Auckland June 21; Sydney, June 26.

SHIPPING CALENDAR

To Arrive

President Jefferson, from Orient, May 23.

Asuka Maru, from Oriant, May 26.

Arizona Maru, from Orient, May 26.

Niagara, from Australia, May 28.

Empress of Canada, from Oriant, May 31.

Protesilaus, from Orient, June 3.

Kaga Maru, from Orient, June 3.

President Grant, from Oriant, June 4.

Arabia Maru, from Orient, June 6.

Empress of Russia, from Orient, June 14.

President Madison, from Orient, June 17.

Aorangi, from Australia, June 25.

Iyo Maru, from Oriant, June 26.

President Jackson, from Orient, June 28.

Africa Maru, from Oriant, June 29.

Empress of Australia, from Orient, June 30.

To Sail

President McKinley, for Oriant, May 22.

Arabia Maru, for Orient, May 23.

Yokohama Maru, for Orient, May 27.

Empress of Asia, for Orient, May 27.

Niagara, for Australia, June 2.

President Jefferson, for Orient, June 3.

Empress of Canada, for Orient, June 10.

President Grant, for Orient, June 15.

Kaga Maru, for Orient, June 17.

Empress of Russia, for Orient, June 24.

President Madison, for Oriant, June 27.

Aorangi, for Australia, June 30.

Sidney-Anacortes AND Sidney-Bellingham Auto Ferry Service

EFFECTIVE FROM MAY 20 TO SEPTEMBER 30, 1926

Auto Ferries PUGET and CITY OF ANGELES FOR ANACORTES

Leave Sidney Daily at 6:35 a.m. and 2 p.m., calling at Roche Harbor and Orcas on 3:30 a.m. trip.

Returning, leave Anacortes at 1 p.m. and 5:30 p.m., calling at Orcas and Roche Harbor.

FOR BELLINGHAM

Leave Sidney Daily at 6:30 p.m., calling at Roche Harbor and Orcas.

Returning leave Bellingham at 8:30 a.m., calling at Orcas and Roche Harbor. For tickets and information, apply to

PUGET SOUND NAVIGATION CO.

E. E. BLACKWOOD, Agent

912 Government St. Phone 7106

Choose a WHITE STAR SHIP to EUROPE

Comfort—perfect comfort—is essential to your enjoyment of a sea voyage. White Star Ships are steady, roomy and luxurious, built for your comfort, which is the first care of every member of the ship's company. And you get the utmost in service and accommodation for the lowest possible cost, the "White Star way."

Saturday Sailings from Montreal

Let us help you plan your trip. No obligation. Just call at, 'phone or write—

118 Rogers Bldg., Vancouver

or Local Steamship Agents

Largest Steamers from Montreal

WHITE STAR LINE CANADIAN SERVICE

ADMIRAL LINE TO CALIFORNIA

FROM VICTORIA

SS. RUTH ALEXANDER May 20, 11 P.M.

SS. EMMA ALEXANDER May 27, 11 P.M.

Reduced Summer Rates Now in Effect

909 Government St. Phone 48

PACIFIC S.S. CO.

THE ADMIRAL LINE

MILL BAY FERRY

Leave Verdier Ave. (Brentwood)	Leave Camp Point (Mill Bay)
7:30 A.M.	*8:20 A.M.
*9:15 A.M.	*10:15 A.M.
11:05 A.M.	12:00 Noon
1:25 P.M.	*2:20 P.M.
*3:15 P.M.	*4:15 P.M.
*5:50 P.M.	*6:00 P.M.
7:00 P.M.	7:45 P.M.

*Denotes alteration

PHONES: 7097 and BEATING 31R

UNION STEAMSHIPS, LTD.

To All B.C. Coast Points

Prince Rupert, Stewart, Anyox, Etc.

New Steamers

GEO. McGREGOR, Agent

1 Belmont Bldg. Phone 1925

E. & N. RAILWAY

Effective Sunday May 23

and every Sunday thereafter until Sunday, August 29, inclusive, the southbound afternoon train from Wellington, will run two hours behind present schedule and will leave there at 3:10 P.M. instead of 1:10 as at present.

NEW ZEALAND AUSTRALIA Via Honolulu and Suva

The new and well appointed passenger liners sail from Vancouver, B.C.

"Niagara" (20,000 tons)....June 2 July 28

"Aorangi" (22,000 tons)....June 30 Aug. 25

For fares, etc., apply to all Railway and Steamship Agents, or to the Canadian-Australian Line, 741 Hastings St. West, Winch Bldg., Vancouver, B.C.

CANADIAN PACIFIC

SAILINGS TO EUROPE

MAKE RESERVATIONS NOW

FROM MONTREAL To Liverpool

May 25, June 25 ..... Montrose

June 4, July 2 ..... Montclaire

June 11, July 9 ..... Montclare

To Cherbourg-Southampton-Antwerp

June 3, June 26 ..... Minnedosa

June 16, July 14 ..... Melita

To Belfast-Glasgow

June 17, July 15 ..... Metagama

FROM QUEBEC To Belfast-Glasgow

June 2, July 1 ..... Montnairn

To Cherbourg-Southampton-Hamburg

June 9, July 7 ..... Empress of France

June 23, July 21 ..... Empress of Scotland

To Liverpool

June 18, July 16 ..... Montroyal

Apply to Agents everywhere or J. J. FORSTER, Gen. Agt., C.P.R. Station, Vancouver, Telephone Seymour 2010, Can. Pac. Ry., Traffic Agents.

In Seattle

Stop at the Calhoun Hotel—centrally located, strictly modern and first class in every regard all outside rooms. Located in the heart of the retail shopping and theatre district. One Rate to All, At All Times—

Single $1.50 per day with bath, $2.50. Double $2.50 per day with bath $3.50. Our dining room offers good food, good service and reasonable prices.

Headquarters for Victoria people.

CALHOUN HOTEL

Wm. F. Pierce, Prop. and Mgr.

Second Avenue and Virginia St.

Close to Convention

DAVID SPENCER, LIMITED

BEST QUALITIES — Store Hours—9 A.M. to 6 P.M. Wednesday to 1 P.M. — SUPERIOR VALUES

Gordons, Limited, Stock Further Marked Down for Today, Friday and Saturday

Gordons, Ltd., Stock of Women's Coats

Further Marked Down for Today, Friday and Saturday

$7.50 and $15.00

Coats at these prices grouped from Velours, Gabardines, Tweeds, Etc. These are made in straight, flare or semi-fitting styles, all the new effects, trimmed with braid, buttons and fancy stitching, choker or notch collars, set-in or semi-raglan sleeves, turn-back cuffs, slash or patch pockets. All popuar shades and great values for ..... **$7.50** and **$15.00**

—Mantle Dept., 1st Floor

Women's Silk Underwear

Gordon's Stock Further Marked Down for Today

Fibre Silk Vests in opera style, finished with neat straps; shown in peach, pink, orchid and poudre. Gordon's price, $2.25. On sale, each ..... **79¢**

Fibre Silk Bloomers in fancy check weave; shades of white, pink, peach, orchid, paddy and sand. Gordon's price, $2.50. On sale at **$1.15**

Silk Bloomers in heavy quality; shown in black, green, poudre, sand and pink; finished with good elastic and an extra large gusset. Gordon's price, $2.95. On sale for **$1.95**

—Underwear, 1st Floor

Gordon's Stock of MILLINERY

To Be Cleared Today, Friday and Saturday on the Bargain Highway

The surplus of Gordons, Limited, Millinery and Flowers to be cleared at drastic reductions today, Friday and Saturday on the Bargain Highway. Values to $10.50. On sale for ..... **$1.00, $1.95** and **$2.95**

Flowers, Mounts, Etc., each ..... **15¢**

—Millinery, Lower Main Floor

Blankets at Further Reductions

All Pure Wool Blankets, made from high-grade long-staple wool; all white and cut single. Size 72 x 93. Regular price, $18.75, for **$13.75**

Pure White Blankets, with blue and pink stripe borders. Size 56 x 76 inches **$6.75**

Size 60 x 80 inches. On sale for **$7.75**

—Staple Dept., Main Floor

Gordon's Stock of RIBBONS

The remainder of Gordon's Ribbon Stock, priced very low. Widths from ¼ to 6 inches.

Gordon's prices to 15c. On sale, a yard ..... **5¢**

Gordon's prices to 25c. On sale, a yard ..... **10¢**

—Ribbons, Main Floor

Gordons, Limited, Stock of Corsets and Girdles

Further Reduced. Gordon's Prices, $2.00 and $2.50. On Sale for **89c**

Back-Laced Corsets of broche and coutil. Girdles of elastic, broche and coutil. Corset Belts of elastic and coutil. Great bargains today, $2.00 and $2.50 values. On sale for **89c**

—Corsets, 1st Floor

Gordons, Limited, Stock of GLOVES

45c and 89c a Pair

Suede Fabric Gloves, in regulation wrist length, with two dome fasteners; plain or silk embroidered points. Gordon's price, a pair, 69c, for ..... **45¢**

Novelty Suede Fabric Gloves, in new Spring style cuffs and colorings. Gordon's prices, $1.25 to $1.75, for ..... **89¢**

Heavy-Grade Silk Gloves, with double finger tips and two dome clasps; a few elbow lengths. Gordon's prices, $1.25 and $1.50 a pair, for ..... **89¢**

—Gloves, Main Floor

New Voile Teddys

On Sale Today, 98c

Dainty Teddys of fine quality voile, trimmed with lace and net. Shown in most attractive shades of peach, orchid, canary, pink, blue or Nile. Bargain offering today at **98c**

—Whitewear, 1st Floor

Gordons, Limited, Stock of TOYS

On Sale at Ridiculous Prices Today

The Stock Includes

Dolls, Animals, Wheel Toys Mechanical Toys, Trumpets and Many Others

See Window Display

On Sale in Toy Department, Lower Main Floor

Gordons, Limited, Stock of Dresses

Further Marked Down All Dresses Offered in Three Groups for

$5.00, $10.00, $15.00

Dresses Suitable for Afternoon, Street, Sports or Evening Wear

Dresses of georgette, Canton, crepe satin, cut velvets, printed crepes, charmeen, tricotine, Poiret twill and crepe. They are shown in a great many popular styles, all new modes and with most recent effects in the matter of trimming; short or long sleeves, flat or collared necks.

One or Two-Piece Dresses of flannel, balbriggan, serge and voile, trimmed with silk braid, buttons and contrasting shades; bright sports shades, navy and black.

Dresses of georgette, crepe de Chine, serge, satin and printed crepe. Shades are Nile, reseda, green, rose, rust, henna, brown, mauve, grey, navy and black.

All Grouped to Sell at Further Reductions **$5.00, $10.00** and **$15.00**

—Mantle Dept., 1st Floor

2c - Notions - 2c

Clearing All Odd Lines of Gordons, Ltd., Notion Stock

Dress Beltings, black or white. Regular 25c and 30c
Coats' Darning Cotton, tan or golden brown. Regular 10c
Coats' Colored Cotton, in rose shades. Regular 6c
Wash Trimmings. Regular 15c
Shoe Laces, brown and black
Rick-Rack Braid; a limited quantity
Bias Lawn, for binding purposes, white only; 6-yard lengths. Reg. 18c.
Hair Barrettes, in shell or grey
Corset Laces, 5 yards long; pink only
Middy Laces, in green or red and white
India Tapes, in black only
Snap Fasteners, in black or white; all sizes
Hooks and Eyes, in black or white; all sizes
Mending Wools, in grey, natural or white
Safety Pins, strong and durable, 12 on a card
Dressmakers' Pins, assorted sizes, per sheet
Fancy Hairpins, in amber and tortoiseshell
Tailors' Wax, for all sewing purposes

All at 2c Each

The Entire Stock of Gordons, Limited, Buttons

A large selection, in all sizes, at

HALF PRICE

Belding's Sewing Silks

40-yard lengths, to clear at, a spool **5c**

Large Range of Colors to Select From

—Notions, Main Floor

Sale of 215 Men's Suits, Today, Friday and Saturday

Two Prices Only $18.75 and $24.50

These suits we secured from a well-known manufacturer, whose merchandising policy does no permit of his carrying over stocks from one season to the other; and now, at the end of his Spring season, has cleared these suits to us at great price reductions.

Suits in all the new styles, shades and patterns, suitable for young men or conservative dressers, and the prices to you are almost the usual wholesale.

See Windows, Broad and View

A Group of Suits, including newest shades and patterns, light tweeds, fancy mixtures, greys, fawn, radio weaves and Fair Isle; fine pin stripes and dark worsteds. There are six buttons, double-breasted semi-English, smart single and standard and conservative models. Sizes 34 to 44. An opportunity to secure your suit for Summer. And great value for **$18.75**

A Group of Better Grade Suits, showing a superior class of tailoring, with a fine appearance so much desired. All the latest patterns and shades, including fancy pin stripes, blue serges and diamond weaves. Every suit a great bargain at **$24.50**

—Men's Clothing, Main Floor

Men's White Flannel Pants

For Holiday and Sports Wear, $6.50 and $8.00

We have just received a shipment of Men's White Flannel Pants, and are now able to supply every desire. Well designed pants, in English and Canadian styles; medium width, with five pockets, belt loops and cuff bottoms. Best grade flannels and best values. A pair ..... **$6.50** and **$8.50**

—Men's Clothing, Main Floor

Men's Khaki Pants, $1.65

Men's Khaki Pants, very practical for general outing wear. Strong materials in dark and medium shades, with belt loops, cuff bottoms and presenting a good appearance. A special value, a pair **$1.65**

—Men's Clothing, Main Floor

MEN'S SWEATERS

Smart Styles for the Holiday

Pull-Over or Button-Front Sweaters in new patterns; imported or Canadian makes. Special values, each ..... **$4.95** to **$8.50**

The New Lumberjack Sweaters, made with shawl or "V" neck; choice designs ..... **$6.95** and **$7.95**

All-Wool Lumberjack Sports Blouses, made from guaranteed all-wool check flannels. Special ..... **$4.75** to **$7.75**

—Men's Furnishings, Main Floor

150 Straw and Toyo Panama Hats

On Sale, Each $1.00

Men's Straw and Toyo Panama Hats, well made and neat styles. Straws in boater styles, bleached and natural colors; Sennet and fancy braids; easy fitting and with fancy bands. Toyo Panamas, in Fedora style and very neat. Sizes 6⅝ to 7½. All on sale, each, **$1.00**

—Men's Hats, Main Floor

Men's Wool Bathing Suits

For the Holiday

Universal Brand Elastic Rib Stitch Bathing Suits, good styles and shades. Each, **$3.75**

"Flash" Elastic Rib Stitch All-Wool Bathing Suits at, each **$4.50**

"Jantzen" All-Wool Bathing Suits. Excellent value at, each **$5.75**

—Men's Furnishings, Main Floor

Special Bargains in the Men's Furnishings Today

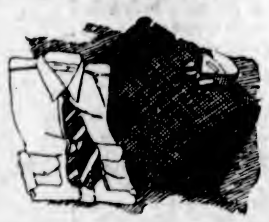

25 dozen Men's White Nainsook Athletic Combinations; Not-a-Button. Special, a suit ..... **85¢**

25 dozen Natural Balbriggan Combinations, short sleeves and knee length. A suit ..... **85¢**

20 dozen Men's All-Wool Pull-Over Sports Sweaters; fancy designs and colors; "V" neck shape, with tight ribbed bottom. Special value today, each **$3.75**

12 dozen Men's All-Wool Golf Hose, with turn-over tops; fancy twill rib; medium weight and choice patterns. Special, a pair **$1.95**

Men's Fine Percale Printed Shirts, assorted fancy stripes; made with white starch neckbands and soft double cuffs. On sale today, each **$1.35**

—Men's Furnishings, Main Floor

Men's Fancy Socks for Holiday Wear

Men's Fancy Check Silk and Wool Socks, assorted colors. A pair ..... **65¢**
Two pairs for **$1.25**

Men's Silk Thread Socks, with reinforced soles, toes and heels; colors or black. Regular price, a pair, $1.00. On sale, a pair ..... **69¢**

Men's Fancy Check Cashmere Socks, all-wool. Special, a pair ..... **75¢**

Silk Socks in new shades; checks and stripes. Special, a pair ..... **85¢**

Imported All-Wool Cashmere Socks; plain colors and black. A pair ..... **75¢**

—Men's Furnishings, Main Floor